MUSIC - UNIVERSITY OF TORONTO
3 1761 04164 7579

Glinka, Mikhail Ivanovich
[Piano music. Selections]
P'esy dlia fortepiano

M
22
G53M75

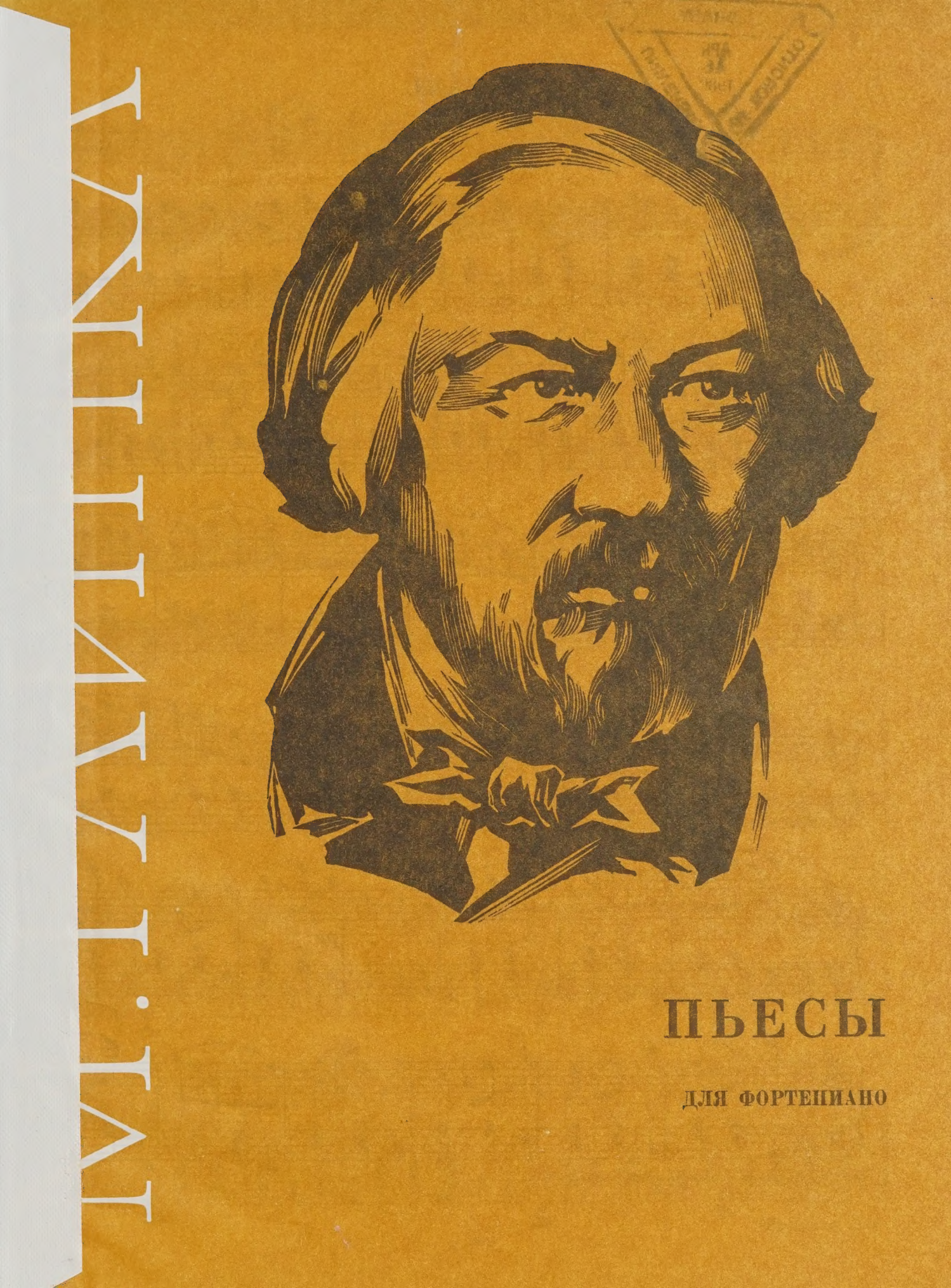

ПЬЕСЫ

ДЛЯ ФОРТЕПИАНО

LIBRARY
APR 16 1980
TORONTO UNIVERSITY
M
22
G53M75

ВАЛЬС

М. ГЛИНКА
(1804—1856)

Piano

f

f

pp

1) Во многих изданиях озаглавлен: «Мелодический вальс».

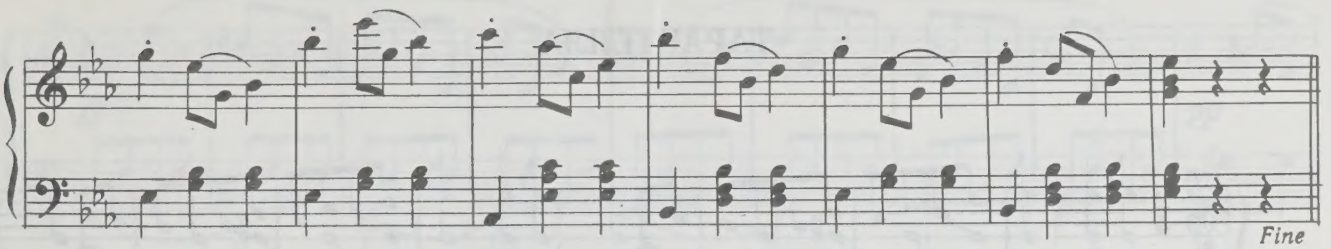

Trio

Grazioso

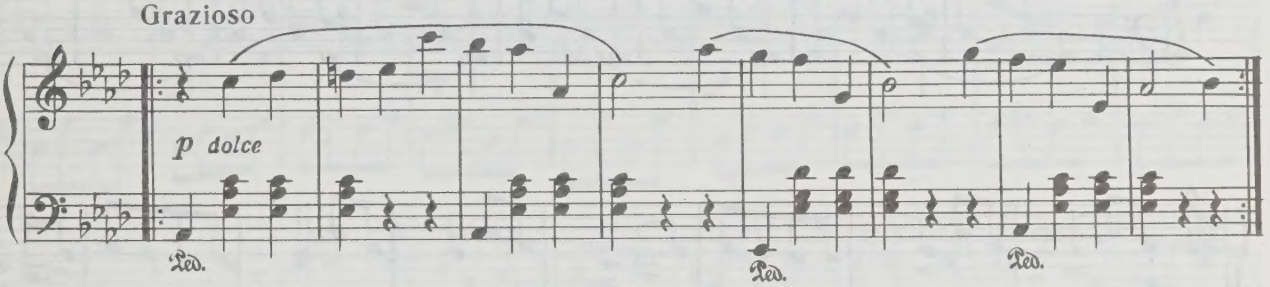

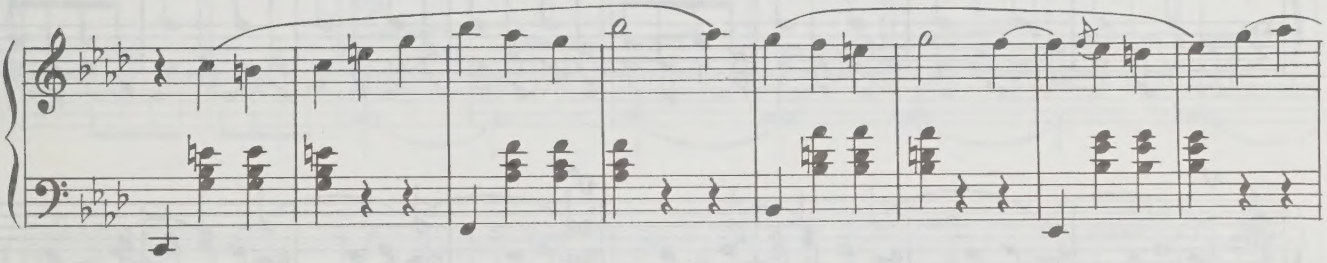

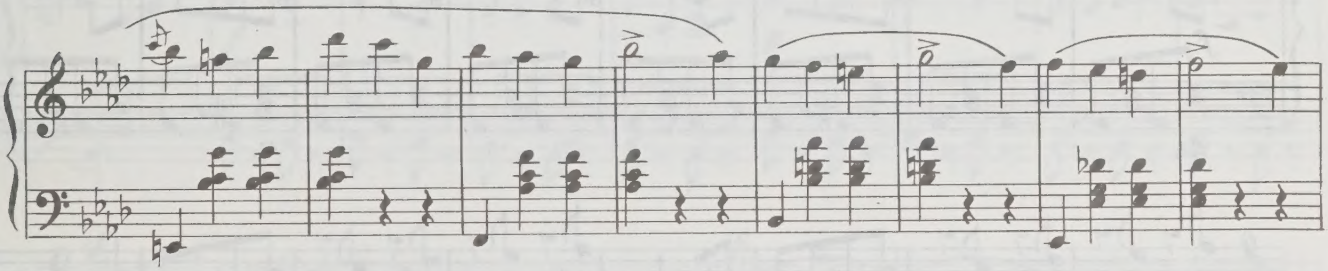

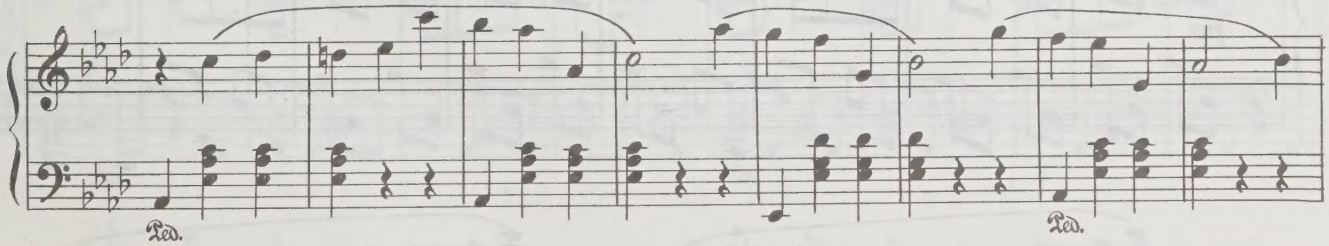

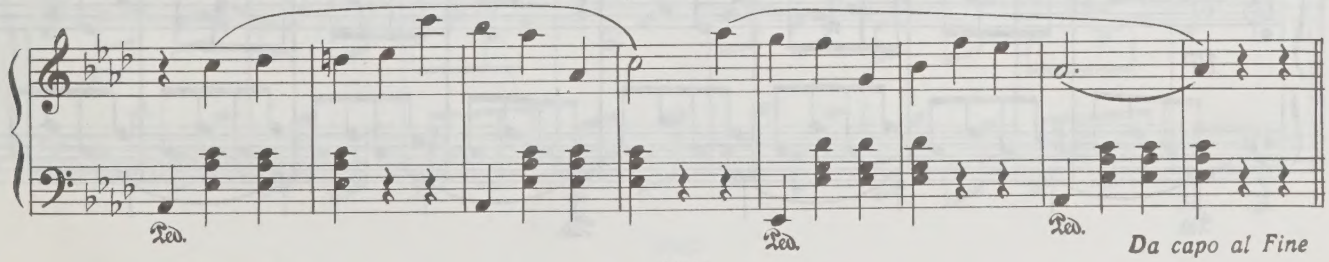

ТАРАНТЕЛЛА

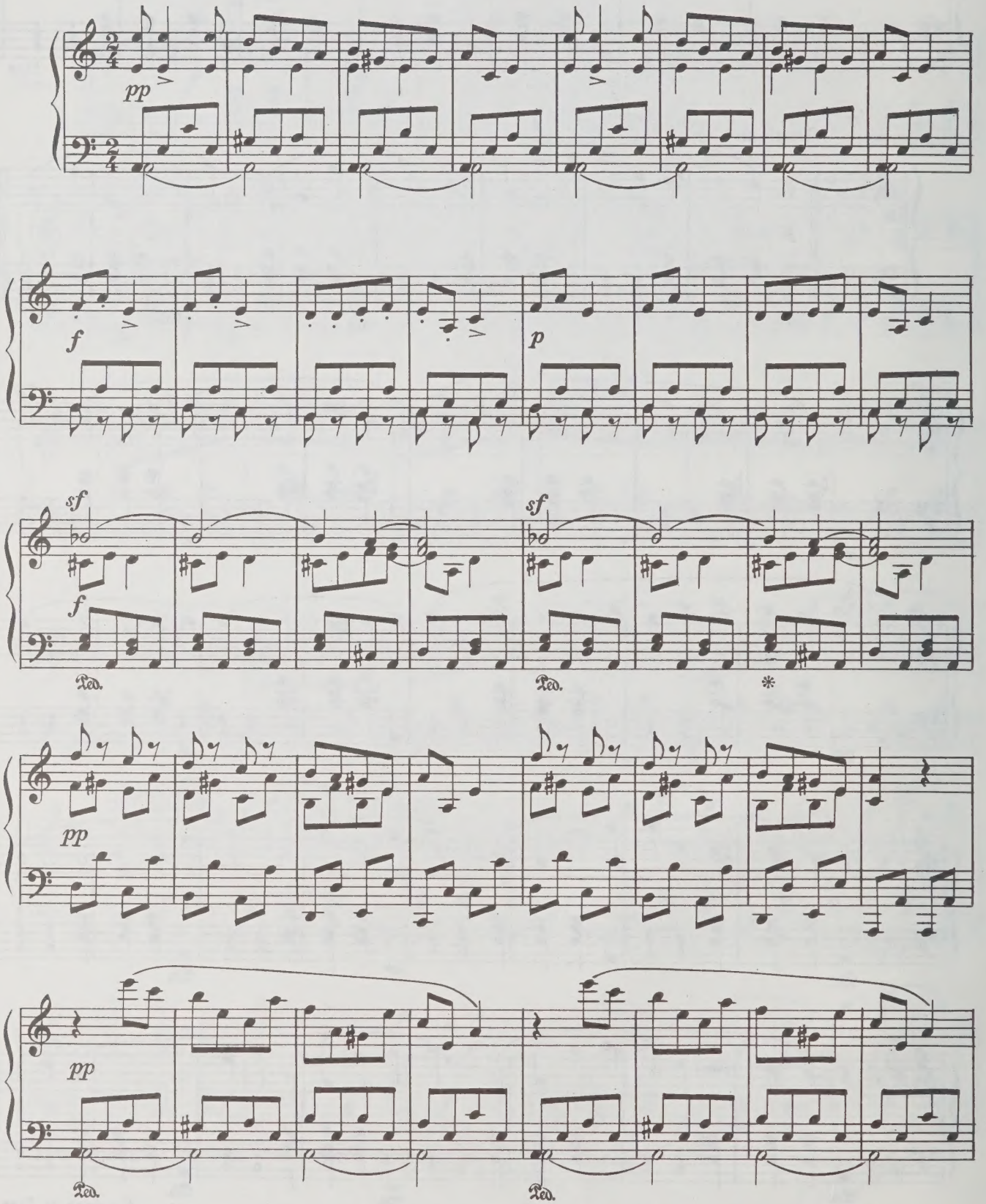

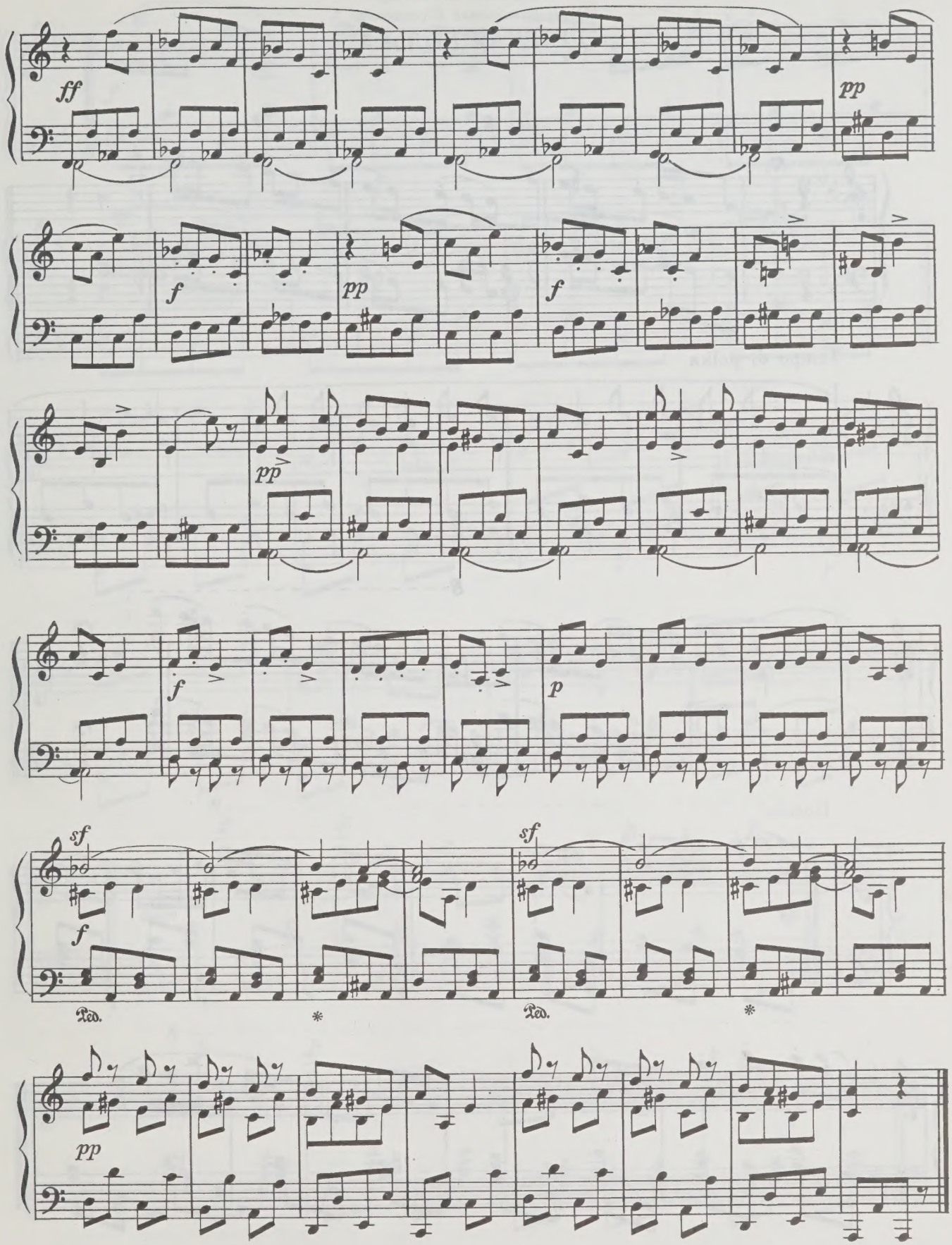
ff
pp
f
pp
f
pp
f
p
sf
f
sf
Ped.
*
Ped.
*
pp

Маленькой племяннице
Ольге Васильевне Шестаковой

ДЕТСКАЯ ПОЛЬКА

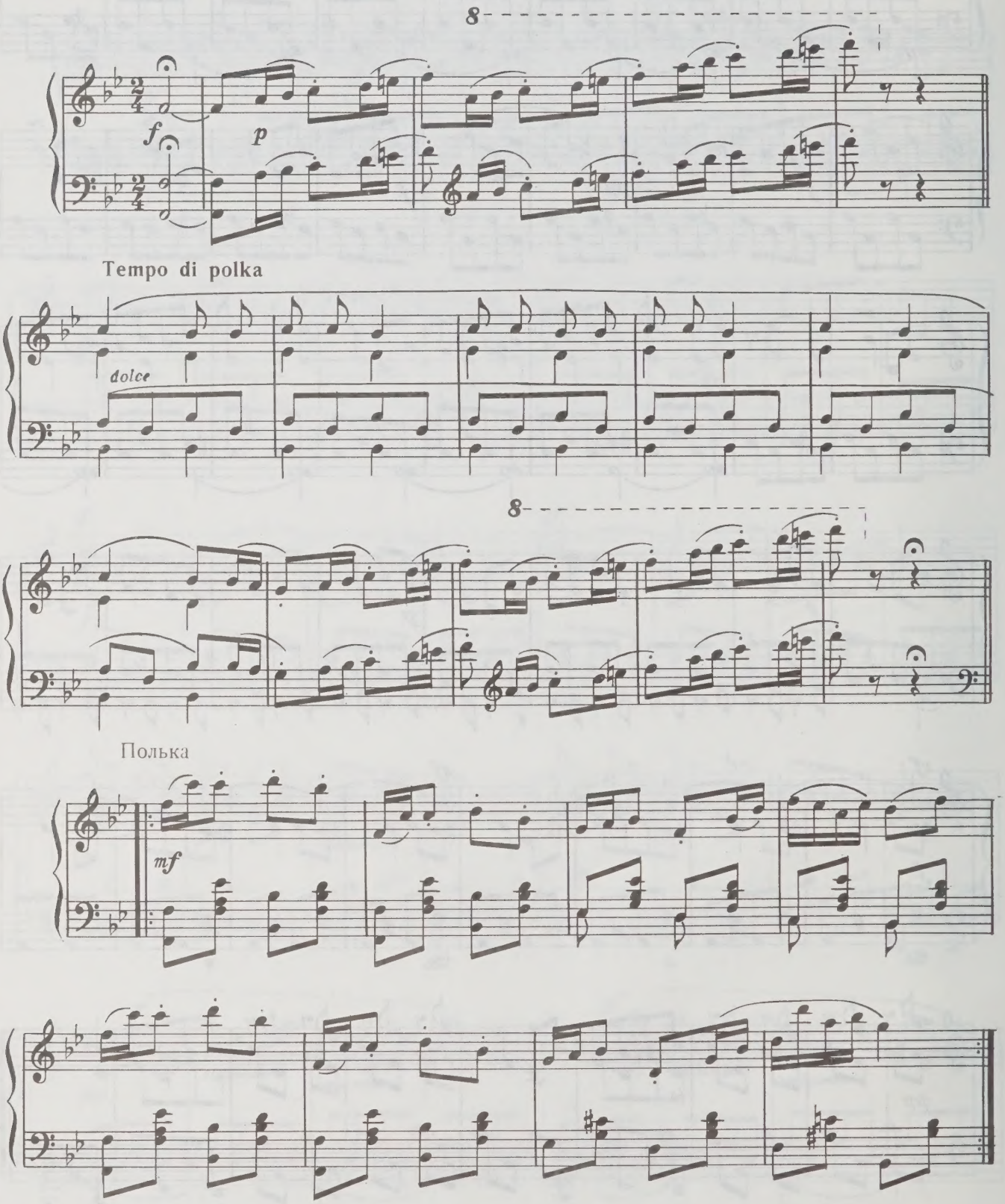

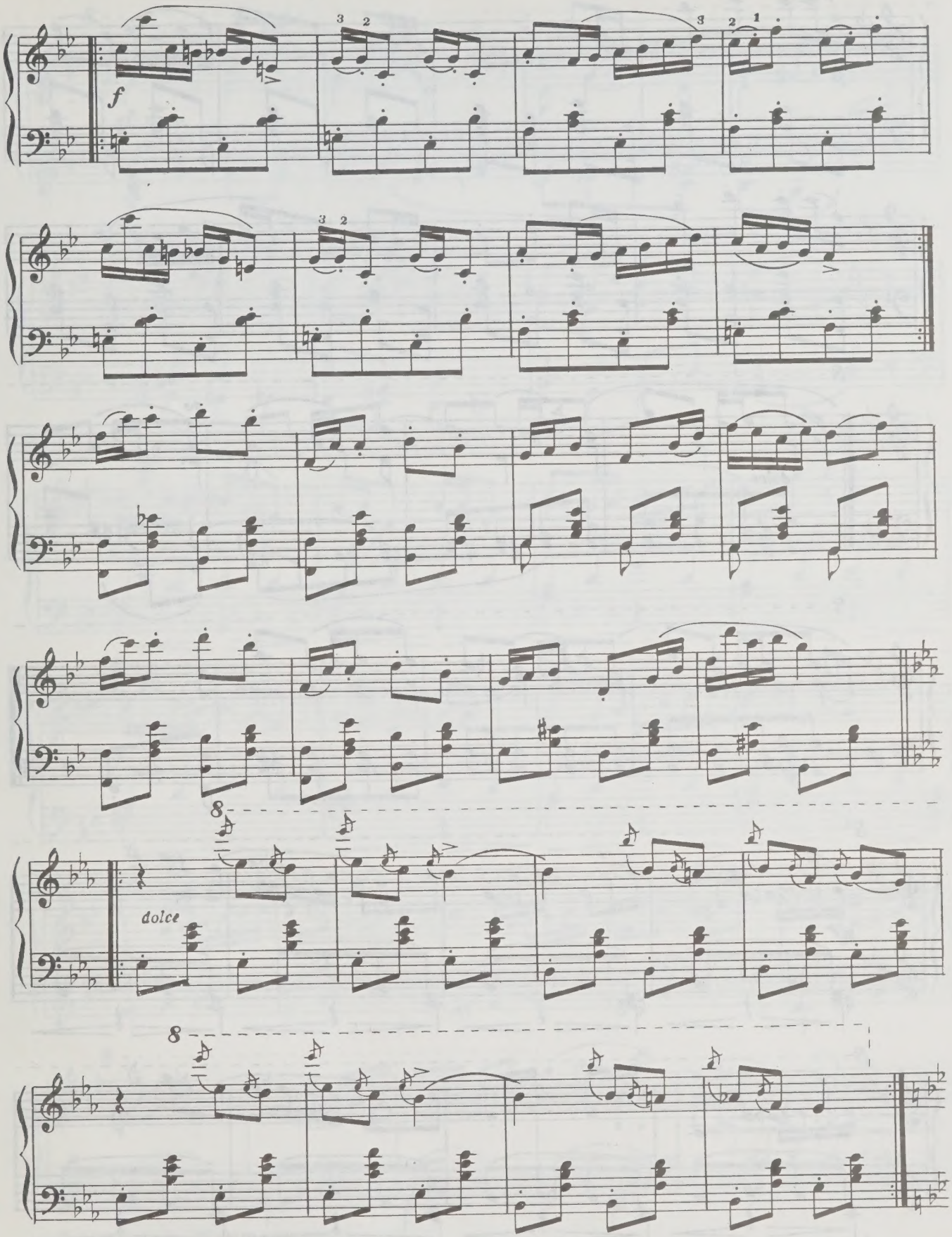
f
dolce

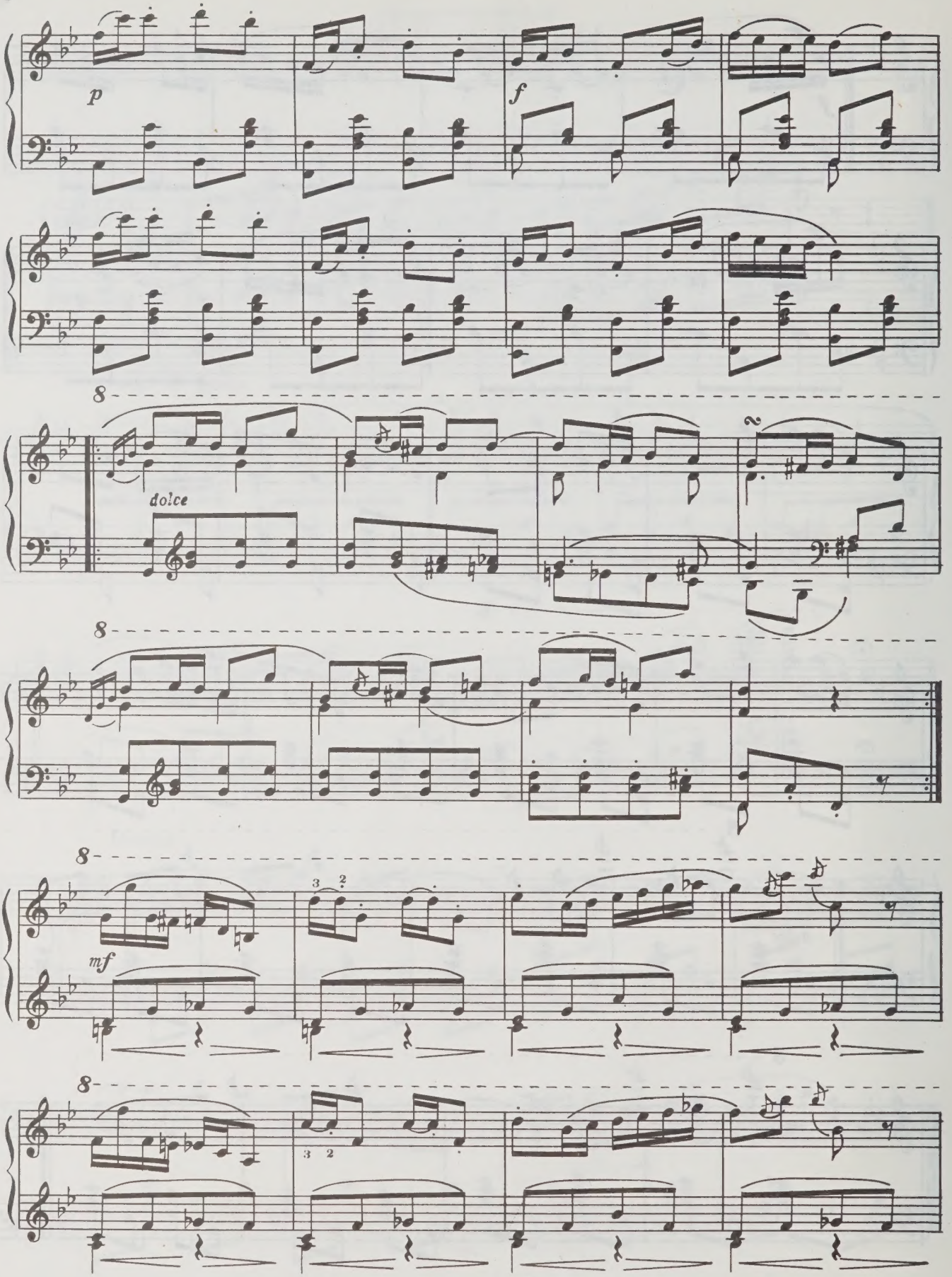
p
f
8
dolce
8
8
mf
8

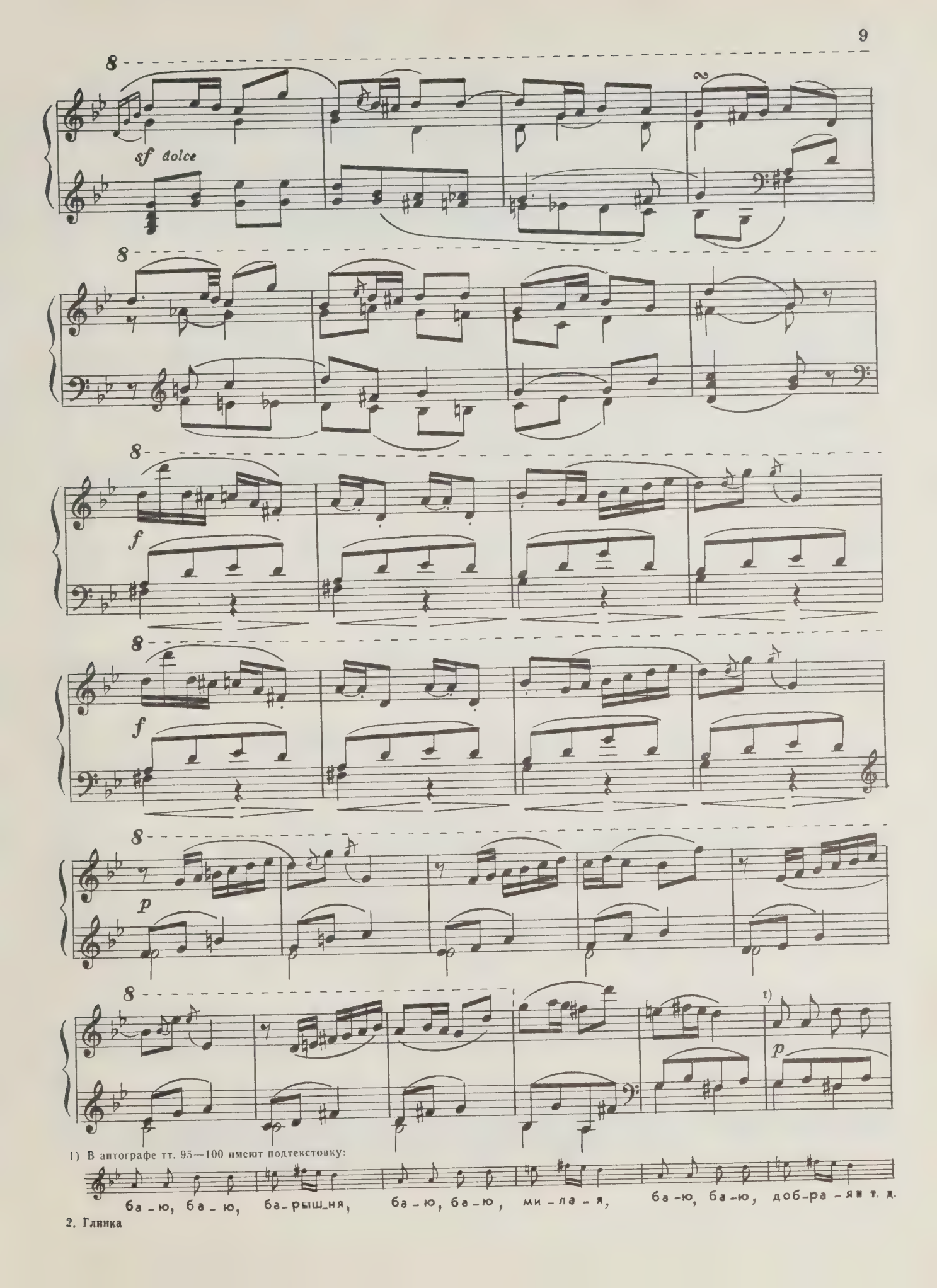

1) В автографе тт. 95—100 имеют подтекстовку:

ба-ю, ба-ю, ба-рыш-ня, ба-ю, ба-ю, ми-ла-я, ба-ю, ба-ю, доб-ра-я и т. д.

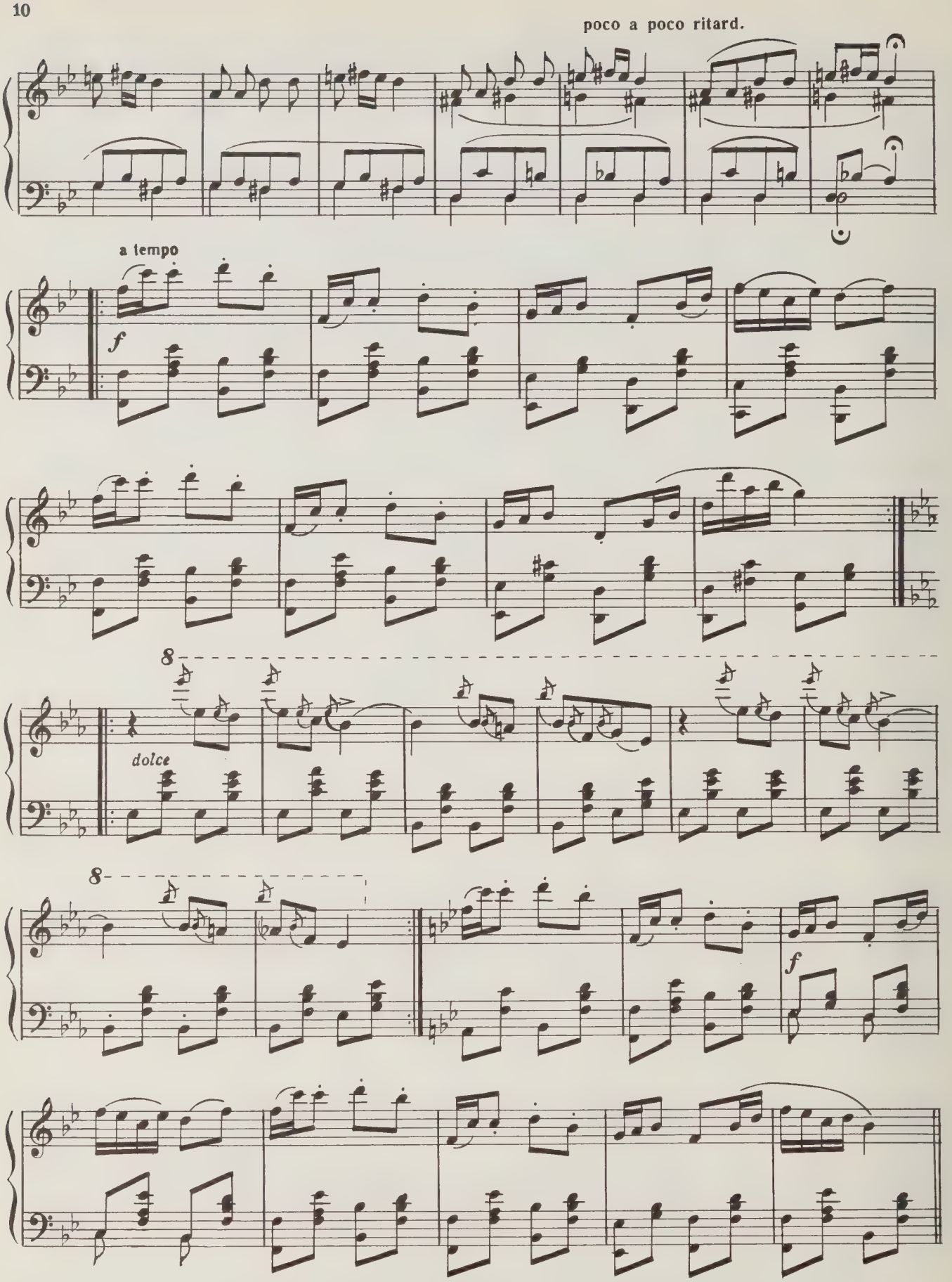
poco a poco ritard.
a tempo
f
8
dolce
8
f

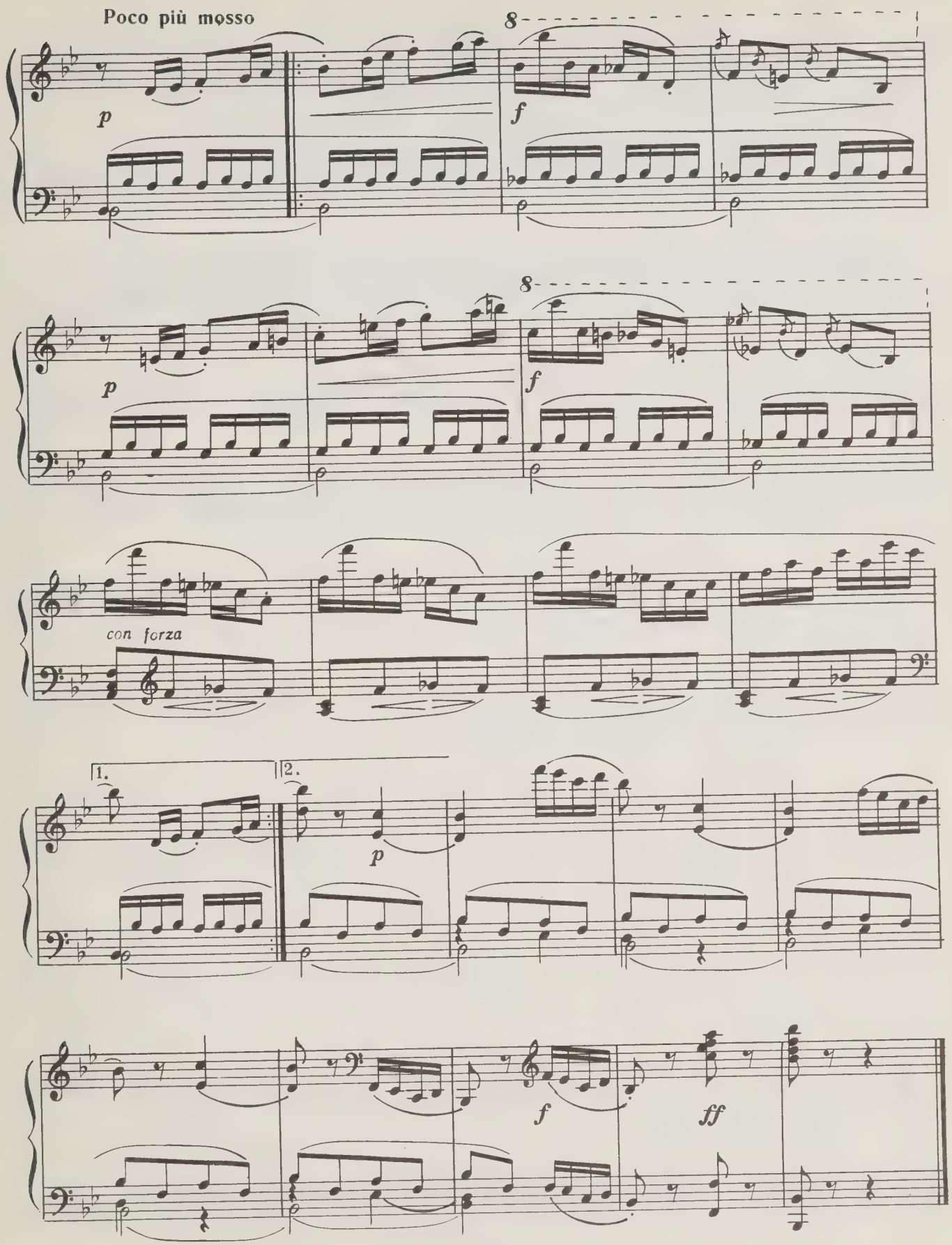

10627

Е. И. Глинке

РАЗЛУКА

Ноктюрн

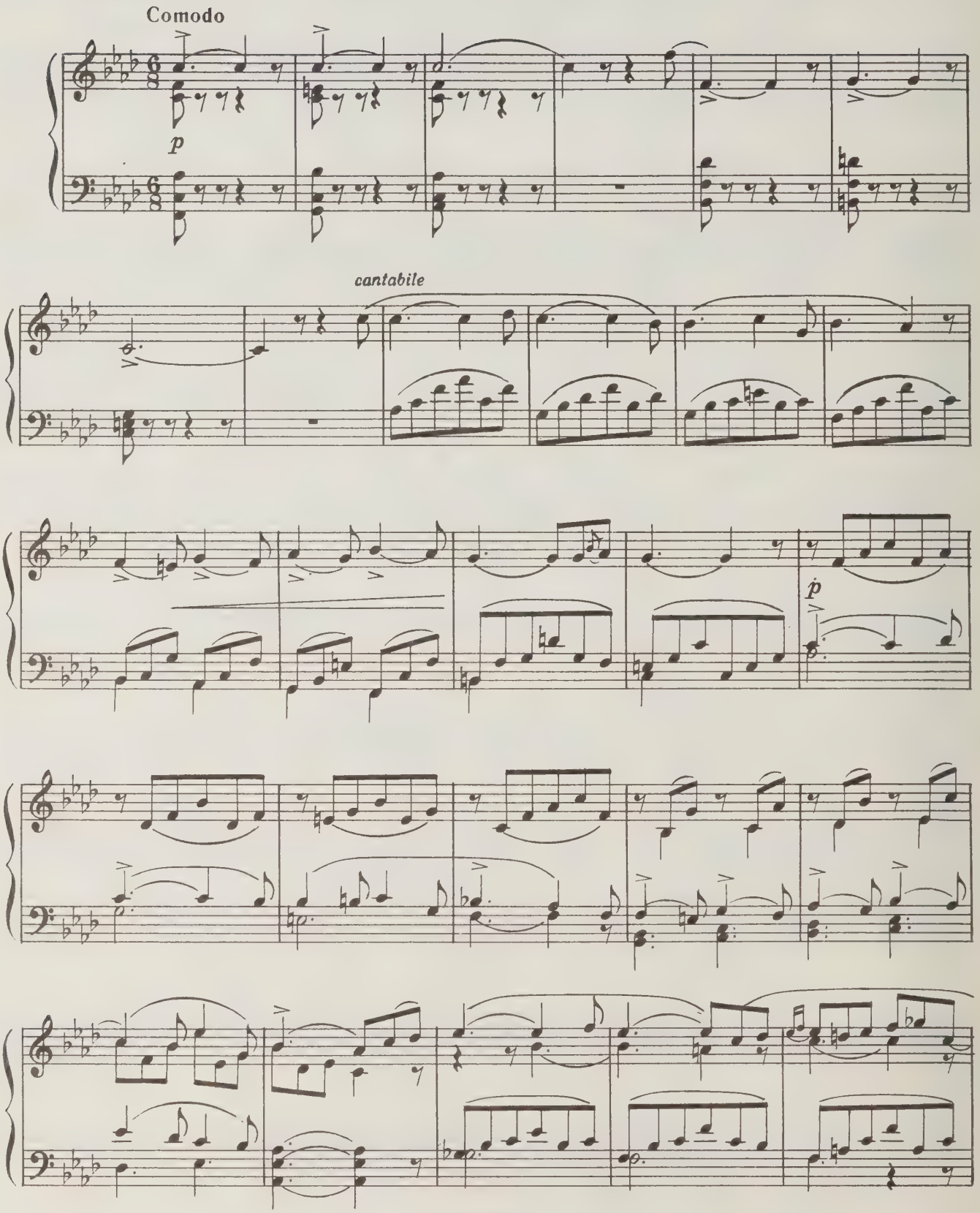

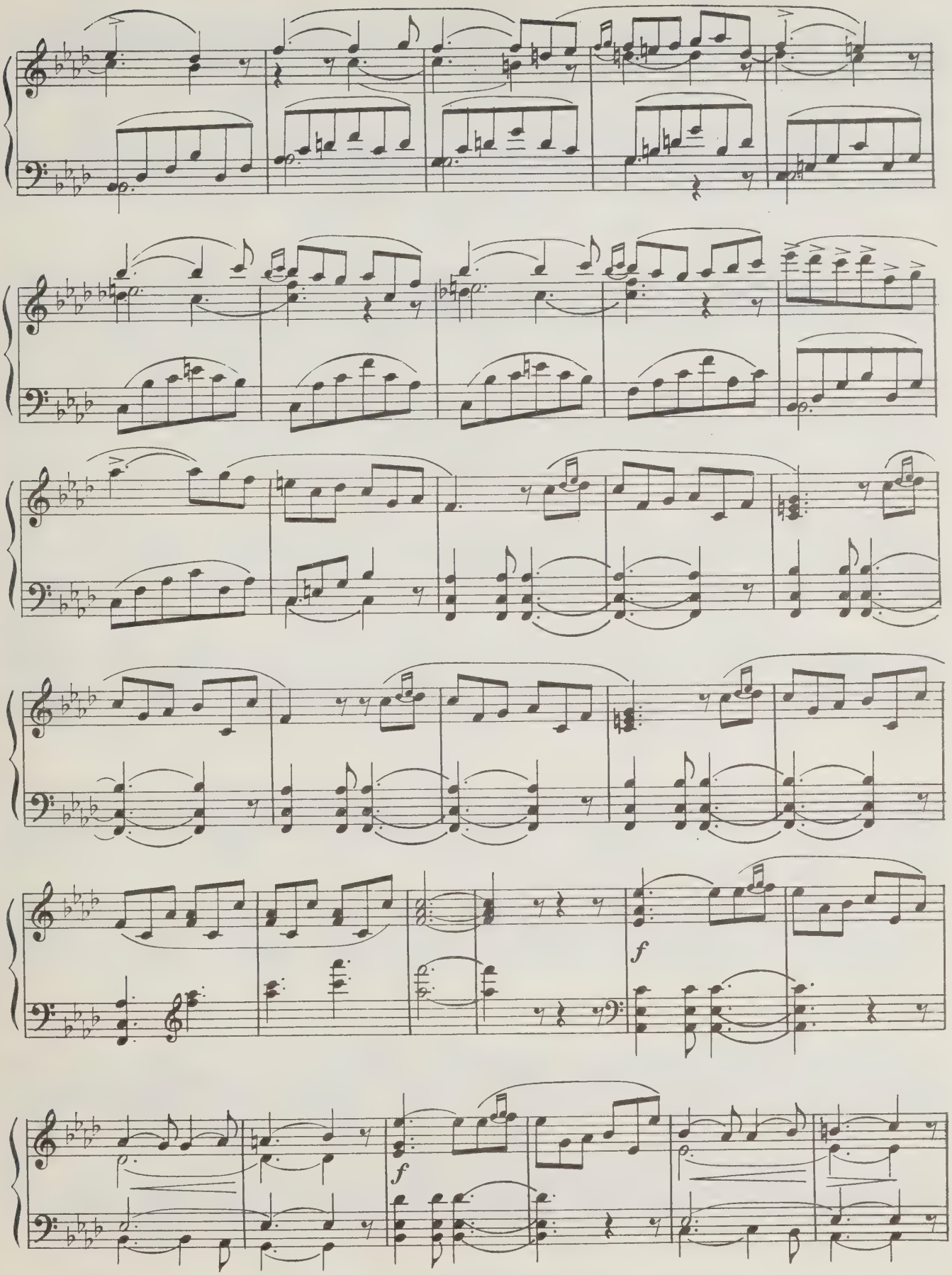
f
f
f

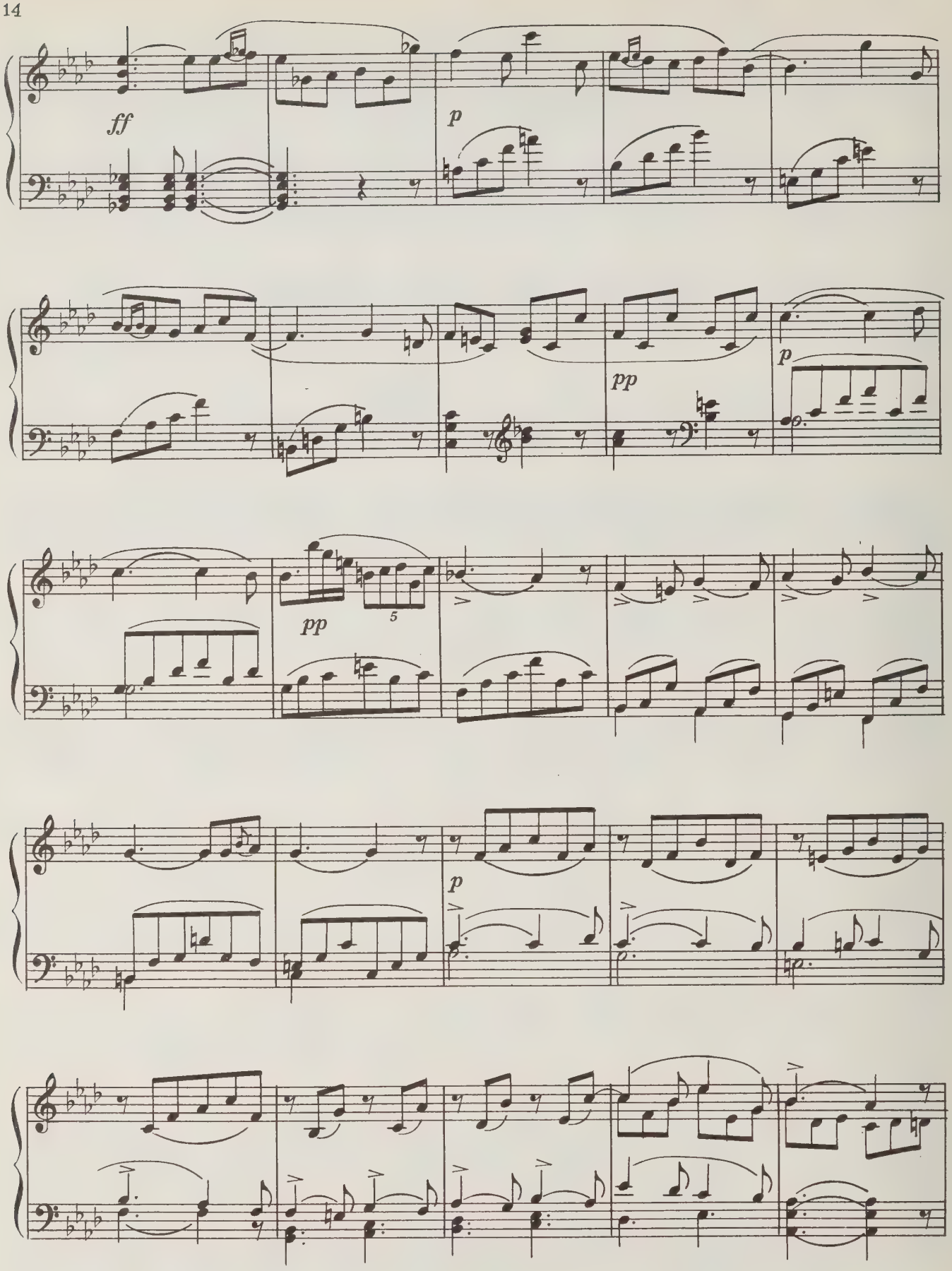
ff
p
pp
p
pp
5
p

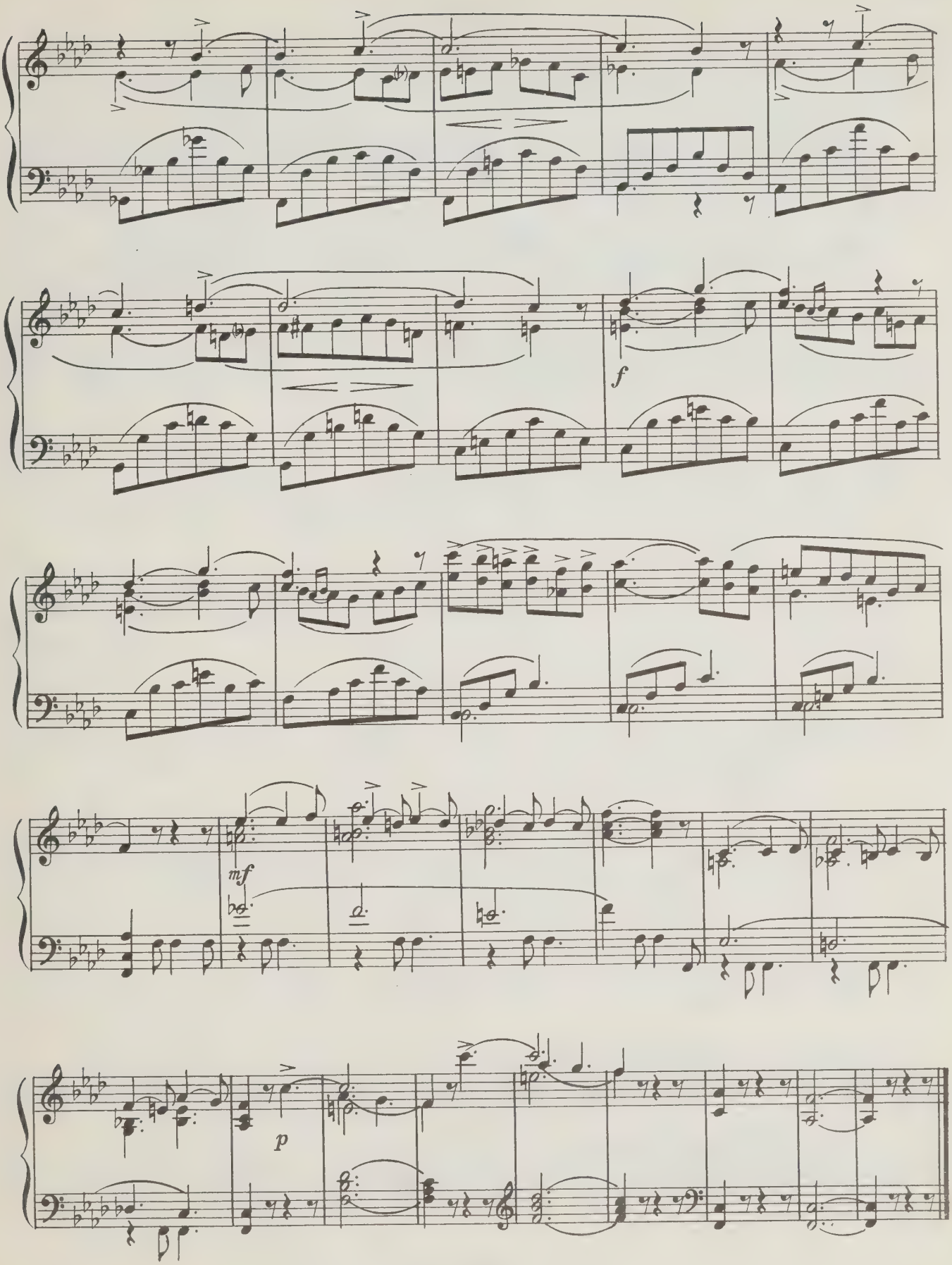
f
mf
p

ВАРИАЦИИ
на русскую песню «Среди долины ровныя»

Тема

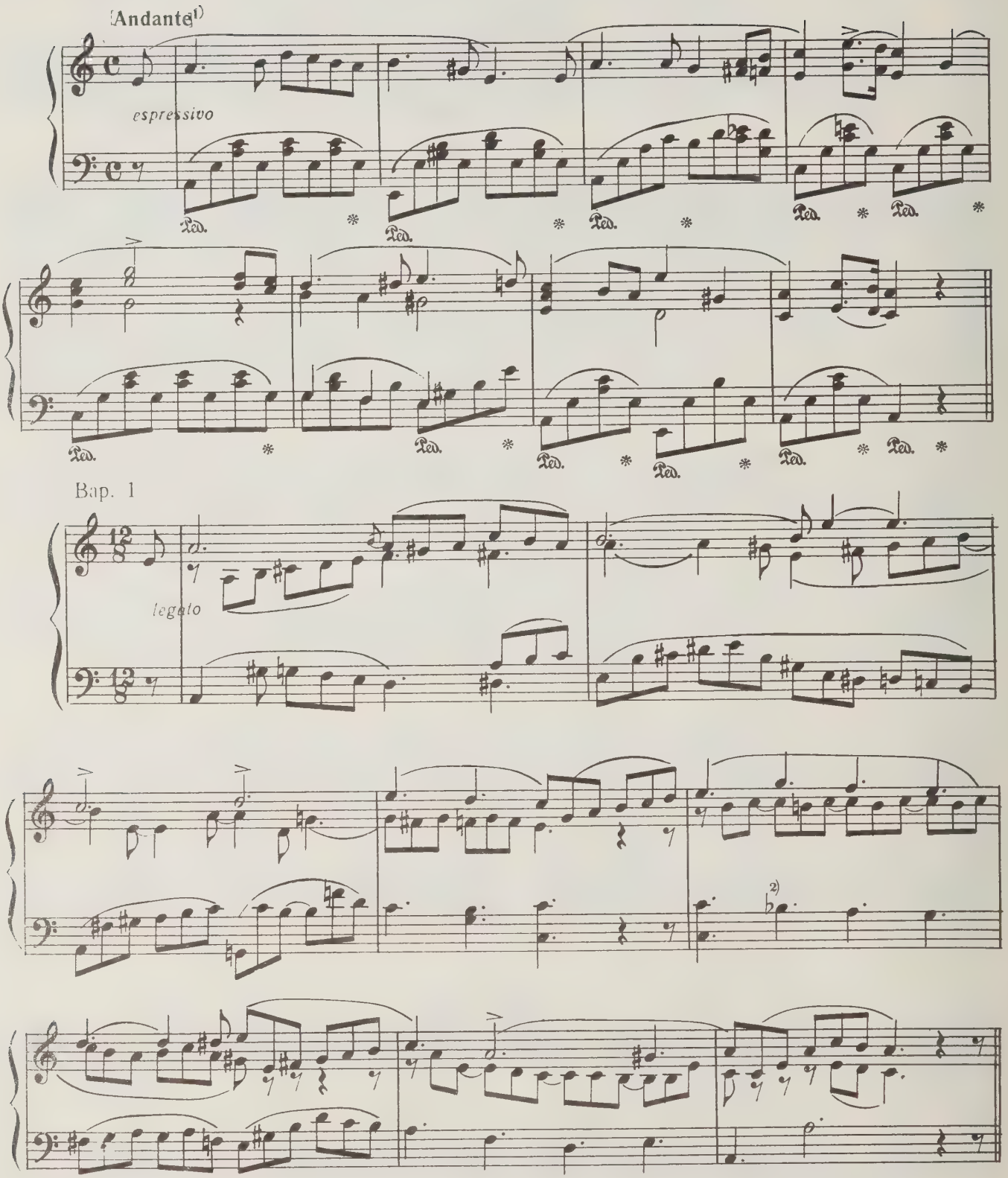

1) Темп указан в автографе.
2) Бемоль к ноте *си* имеется в автографе.

Вар. 2

1) m. s. m. s.

dolce

Ped. * Ped. *

f 2)

sf p

p 3)

m. s. m. s.

Вар. 3

Più vivace

con fuoco

3

1) В автографе в начале вариации — legato.
2) f имеется в автографе.
3) Знаки ⟩ p имеются в автографе.

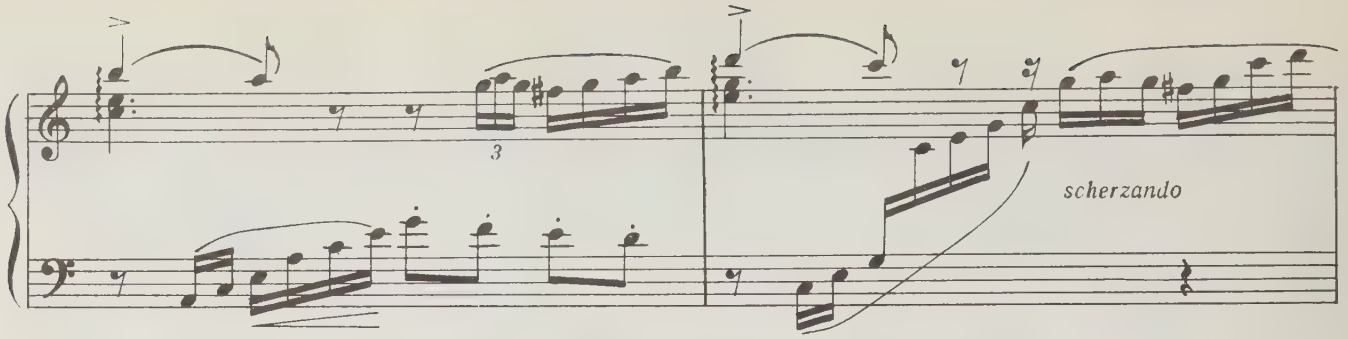

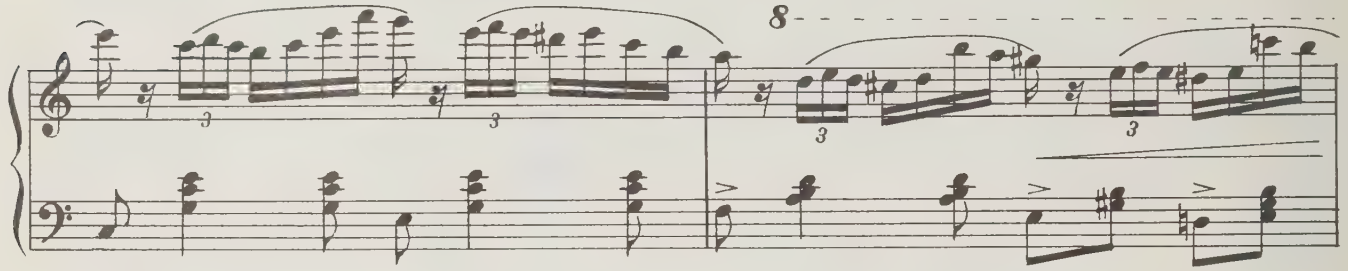

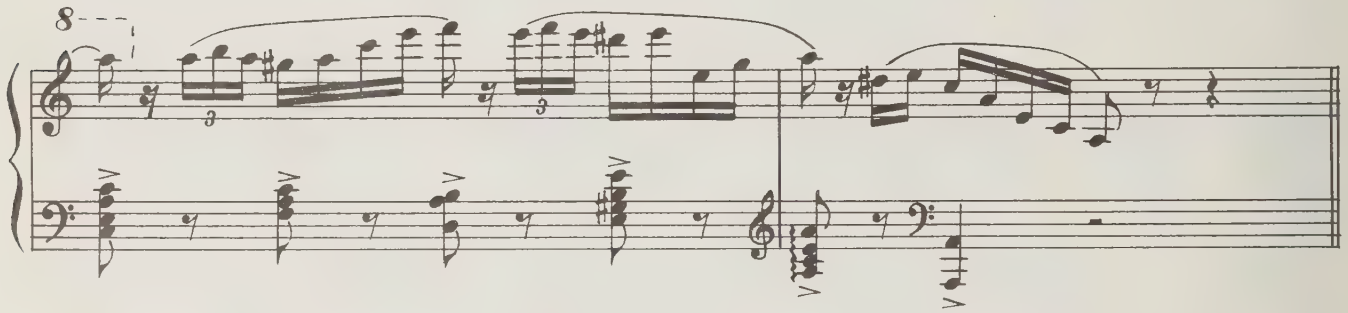

Вар. 4

Adagio cantabile

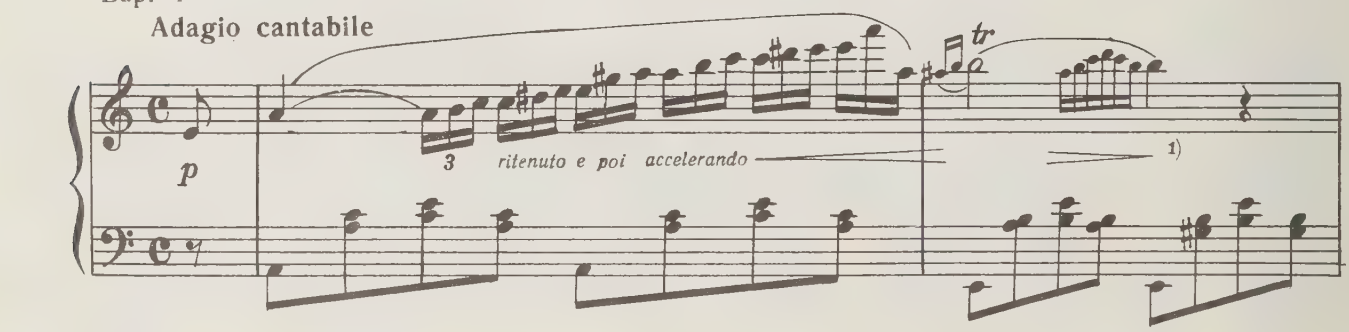

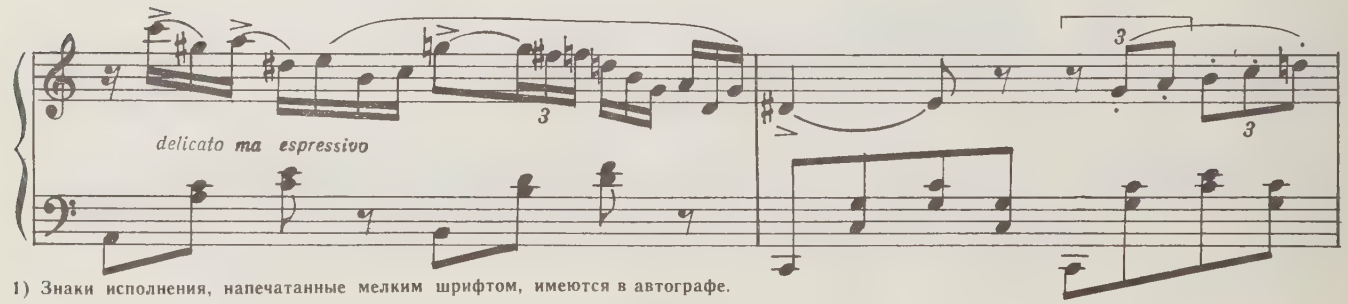

1) Знаки исполнения, напечатанные мелким шрифтом, имеются в автографе.

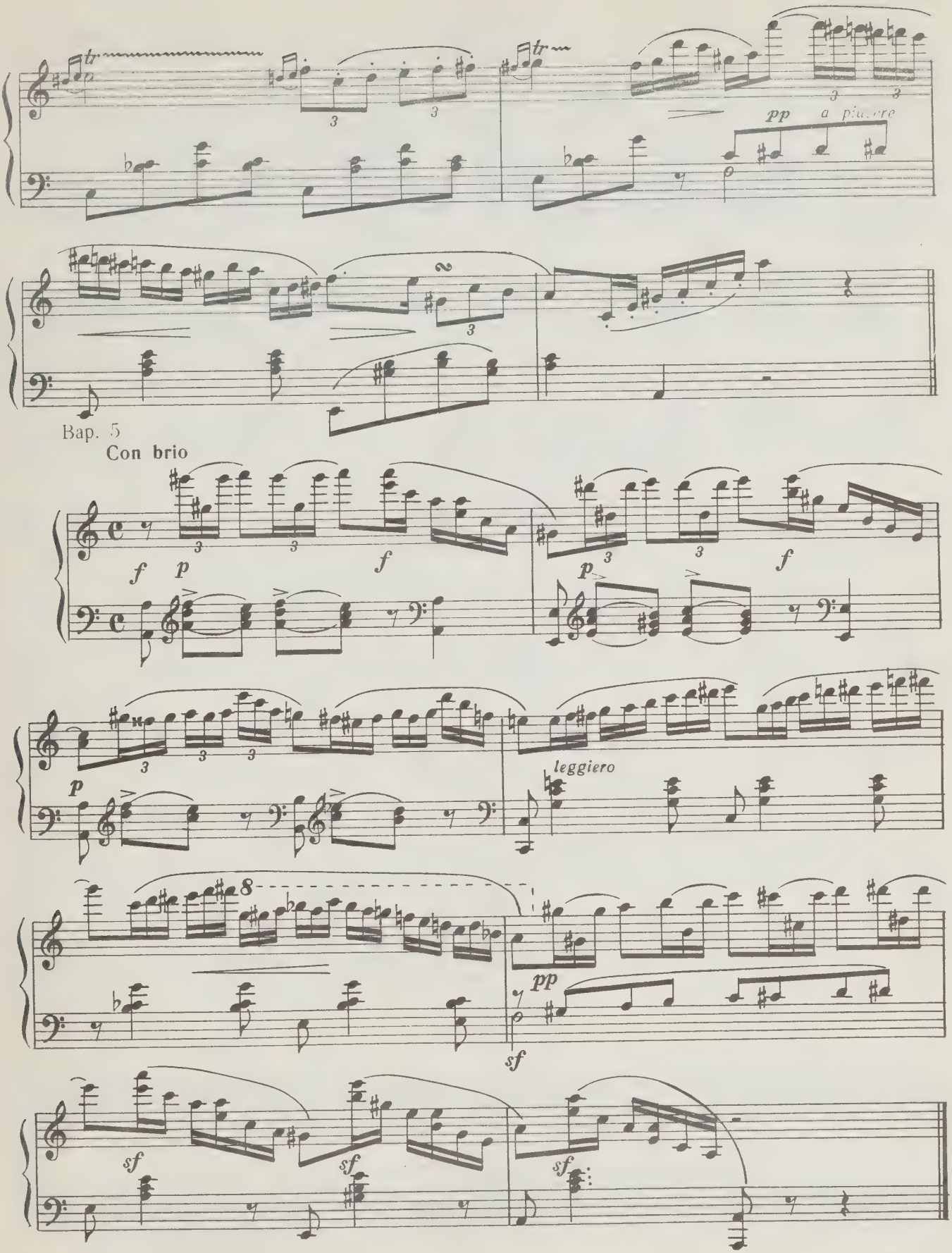
tr
pp
a piacere
Bap. 5
Con brio
f
p
leggiero
sf

П. Шаминой

ВАРИАЦИИ

на тему «Соловей» А. Алябьева

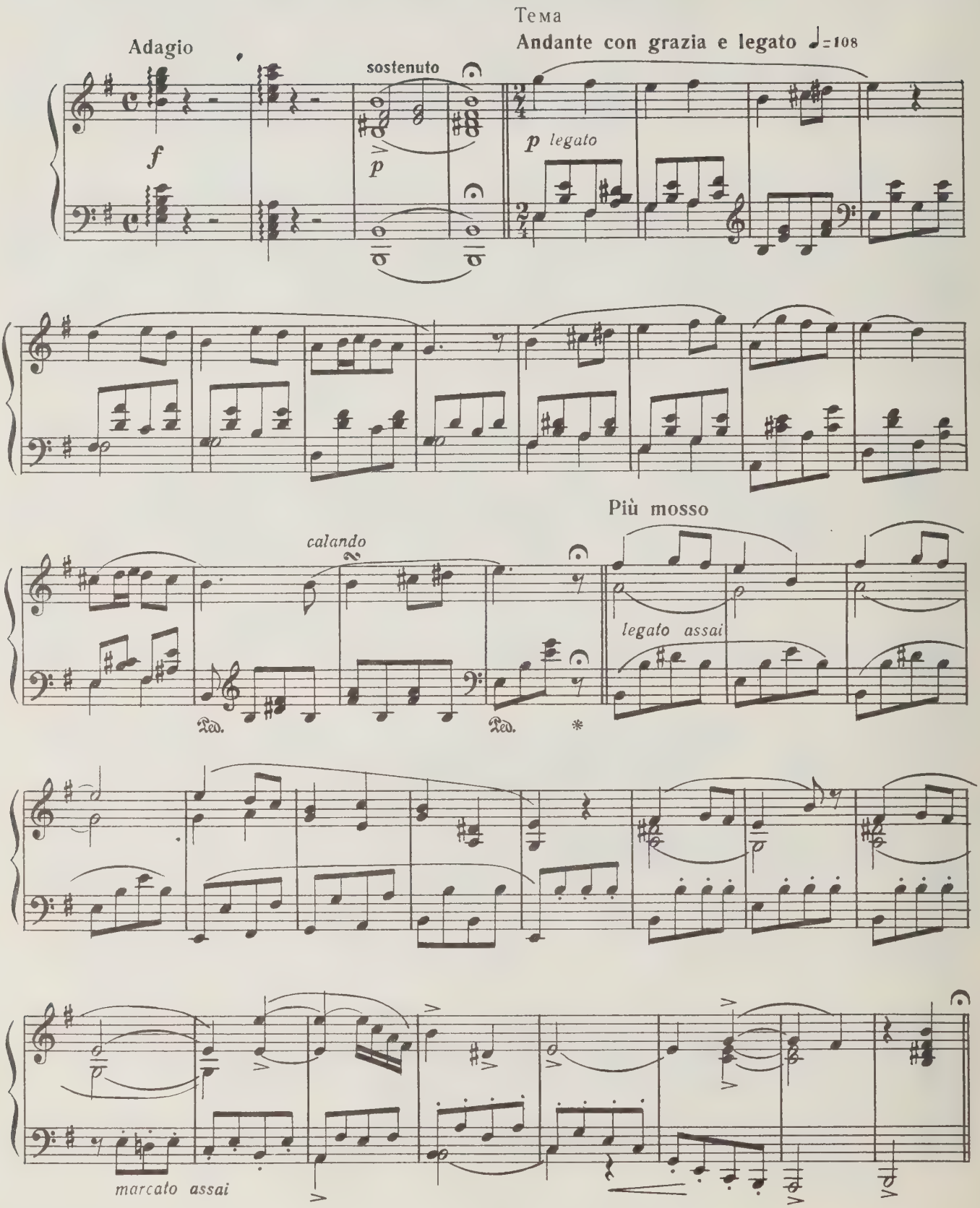

Вар. 1

Tempo I

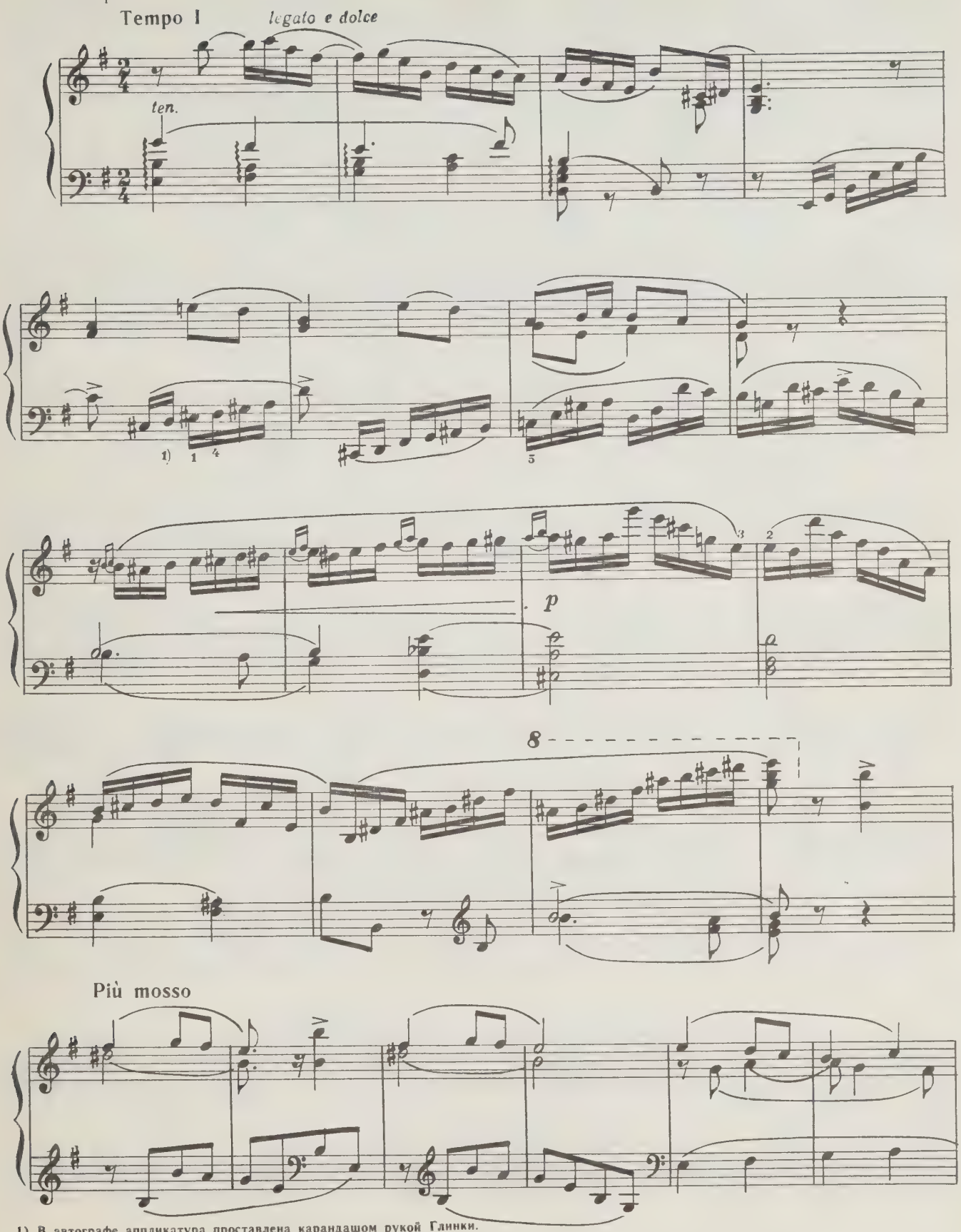

1) В автографе аппликатура проставлена карандашом рукой Глинки.

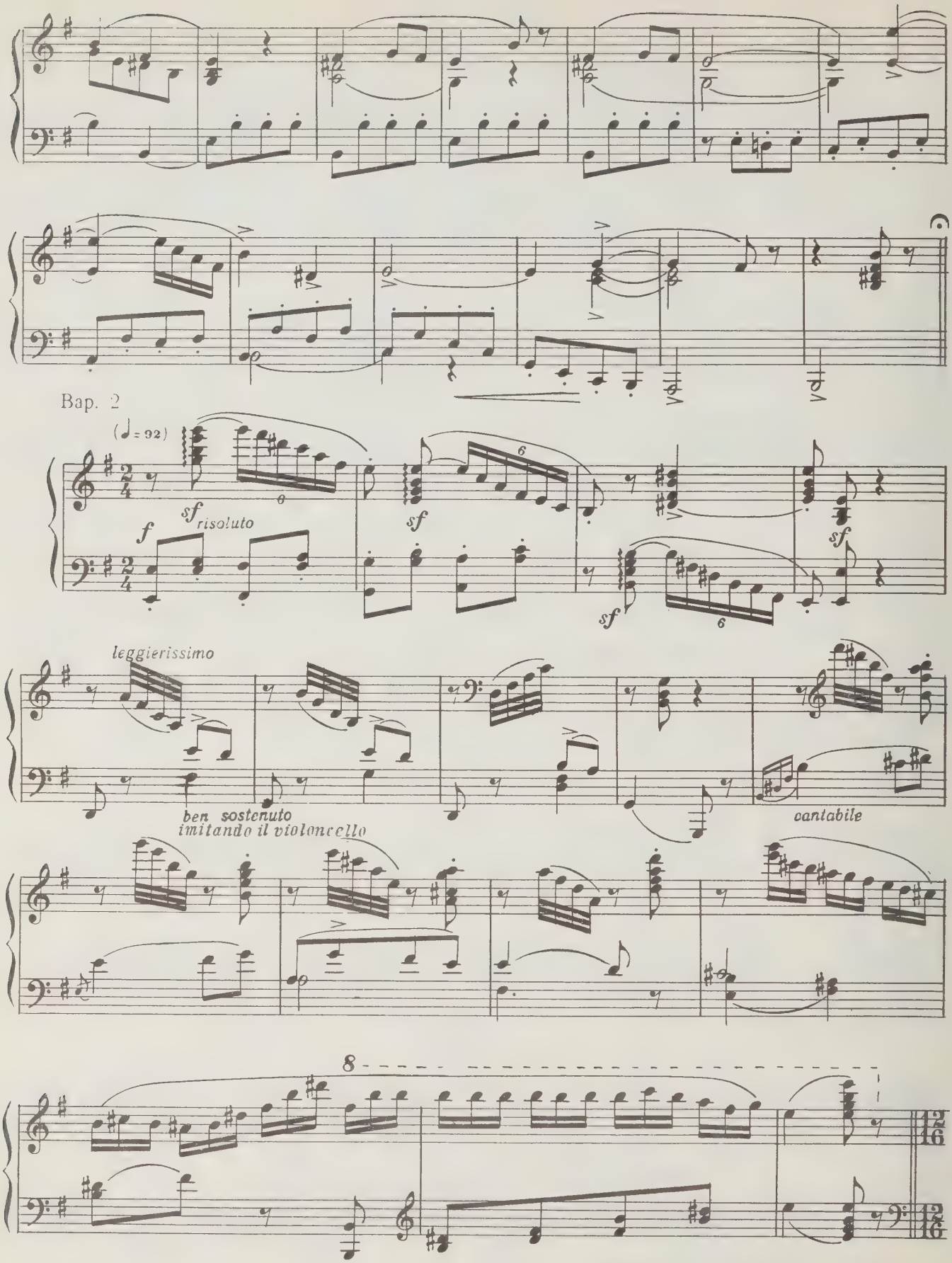
Bap. 2
(♩= 92)
sf risoluto
f
sf
sf
sf
leggierissimo
ben sostenuto
imitando il violoncello
cantabile
8

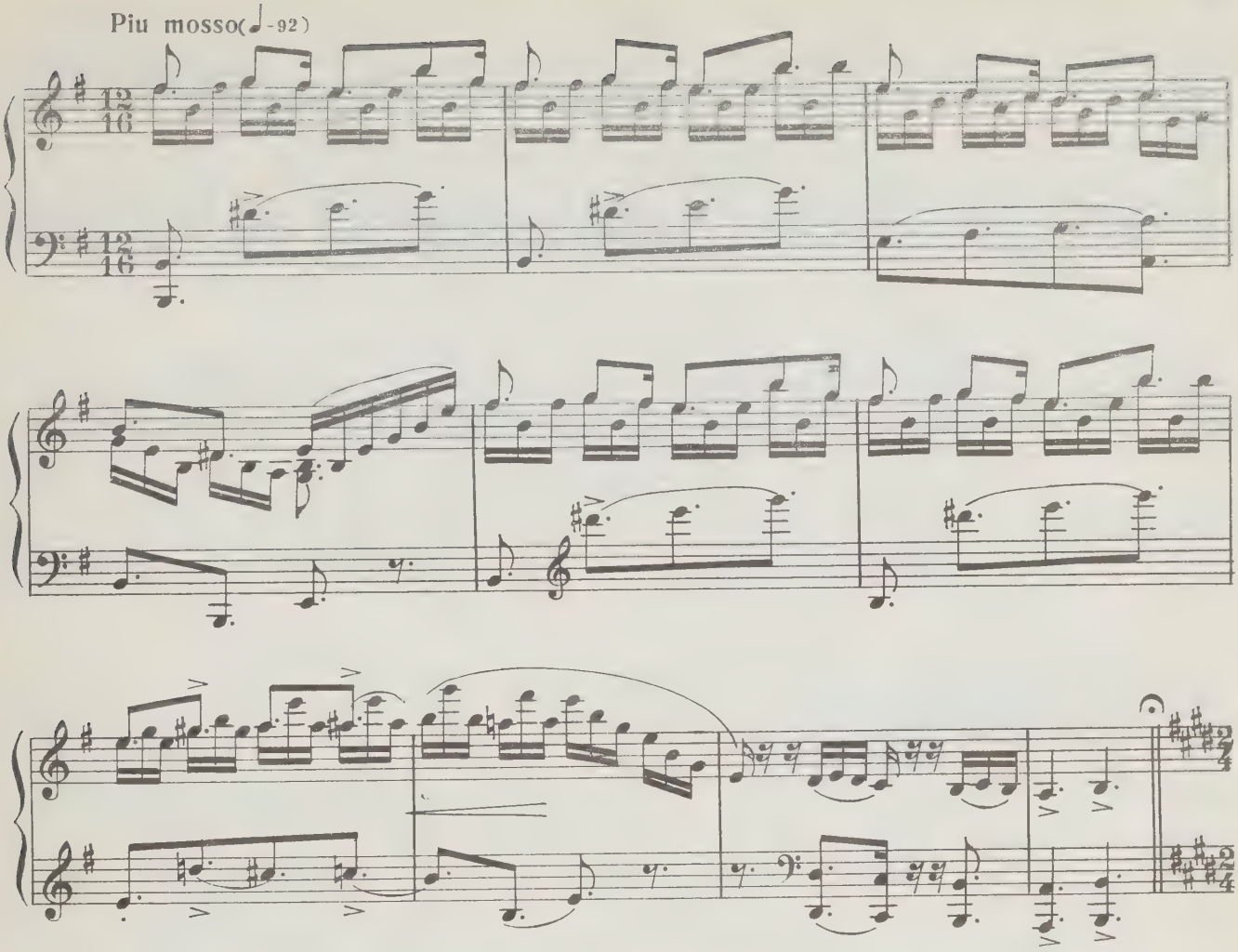
Piu mosso(♩-92)

Bap. 3

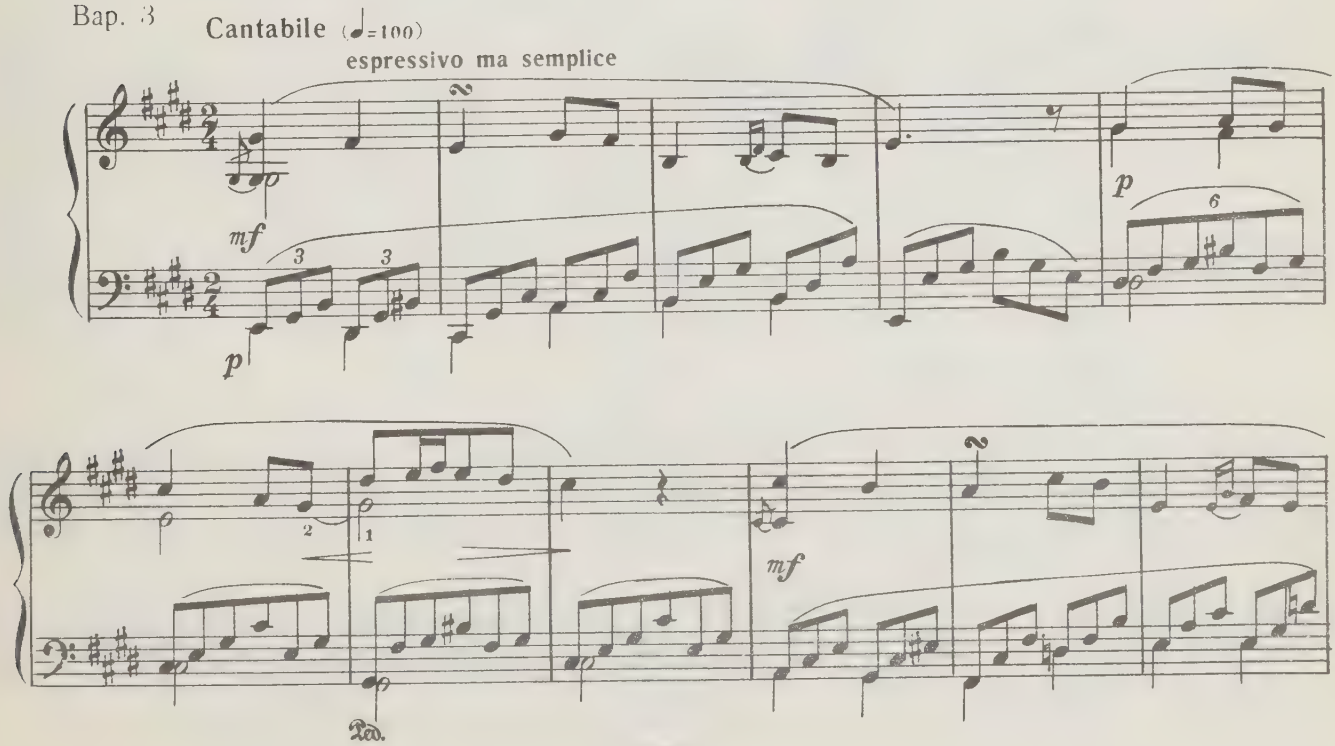
Cantabile (♩=100)
espressivo ma semplice
mf
p
p
mf
Ped.

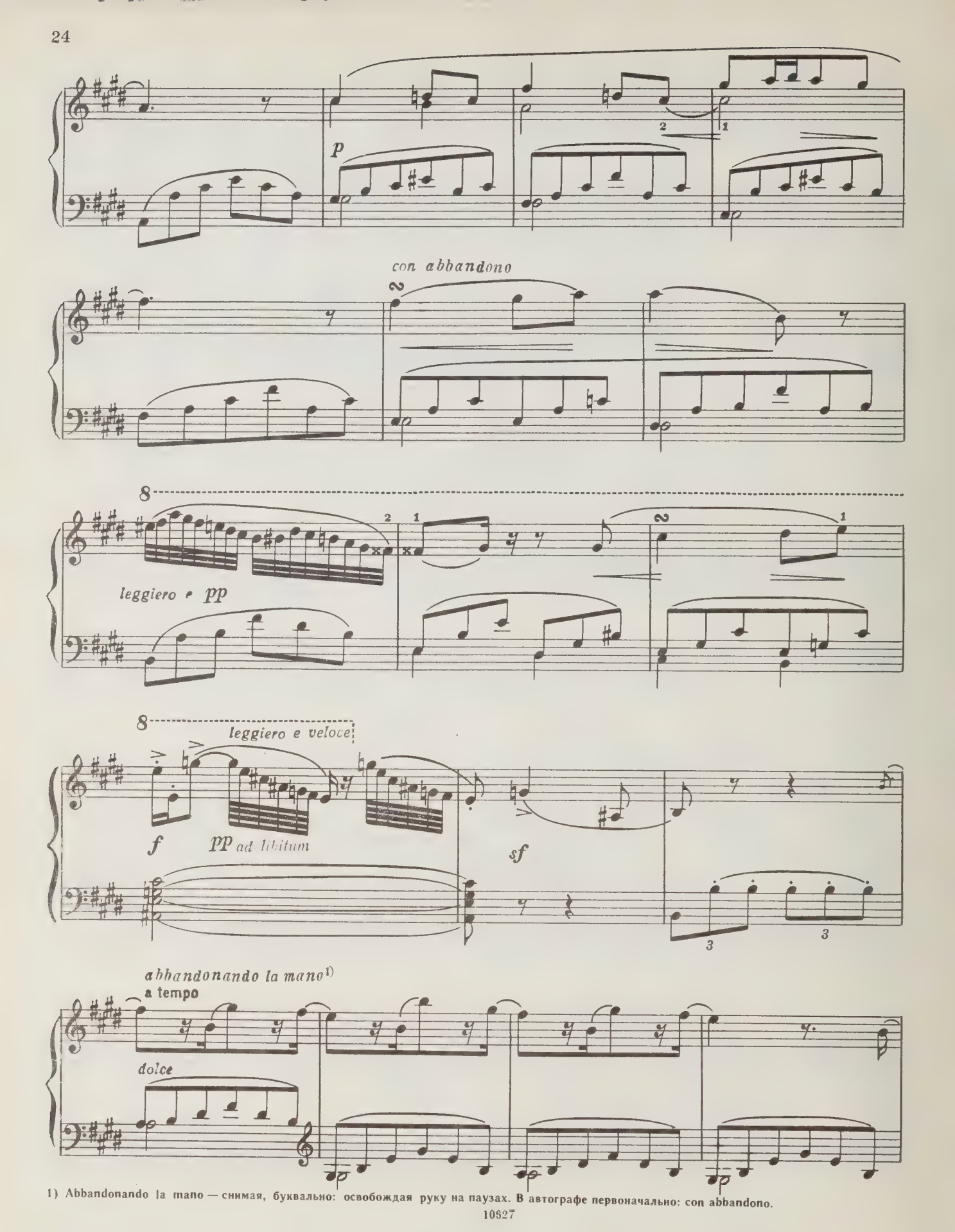

1) Abbandonando la mano — снимая, буквально: освобождая руку на паузах. В автографе первоначально: con abbandono.

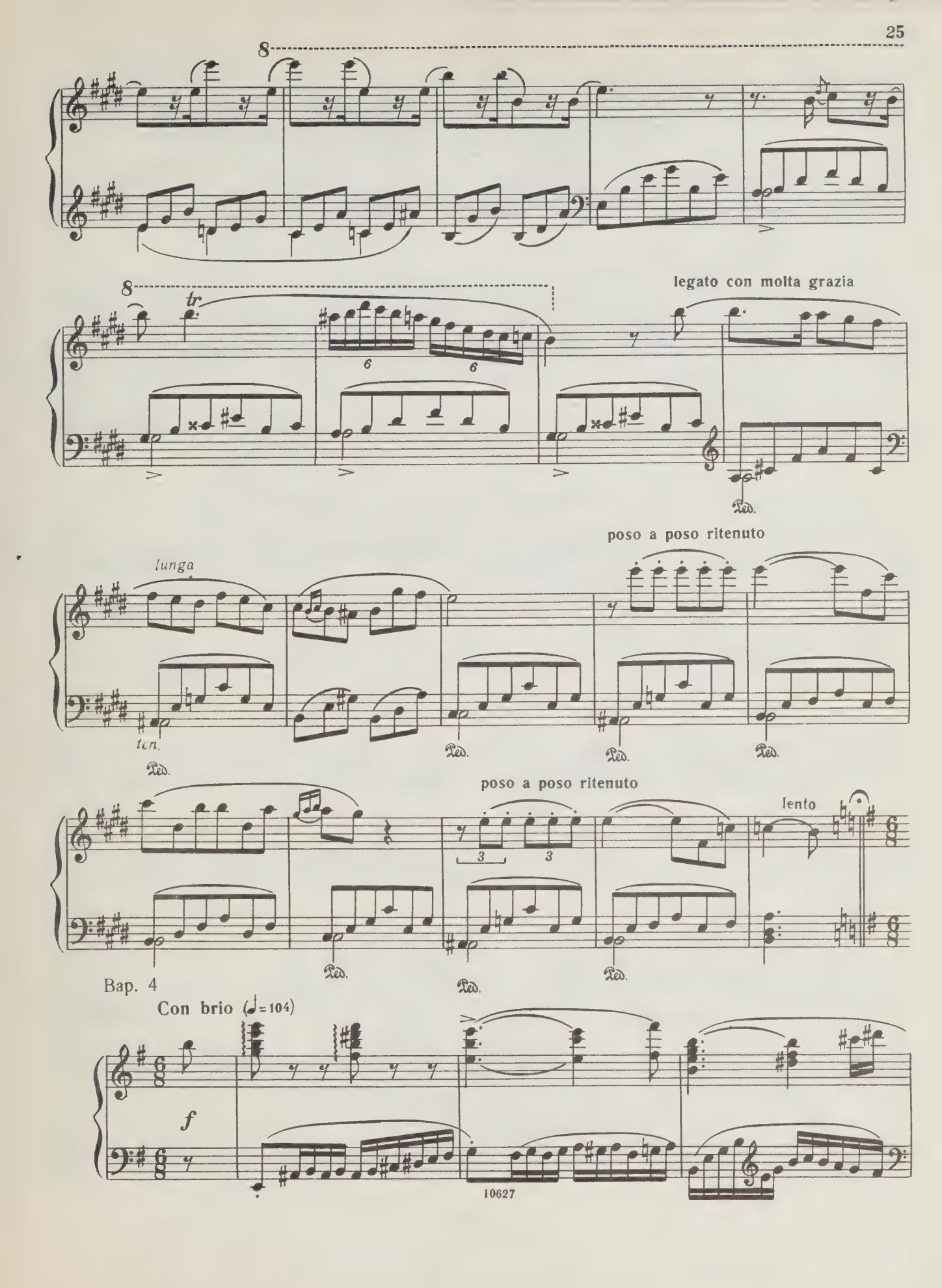
8
8
tr
legato con molta grazia
lunga
ten.
poso a poso ritenuto
poso a poso ritenuto
lento
Bap. 4
Con brio (♩=104)
f

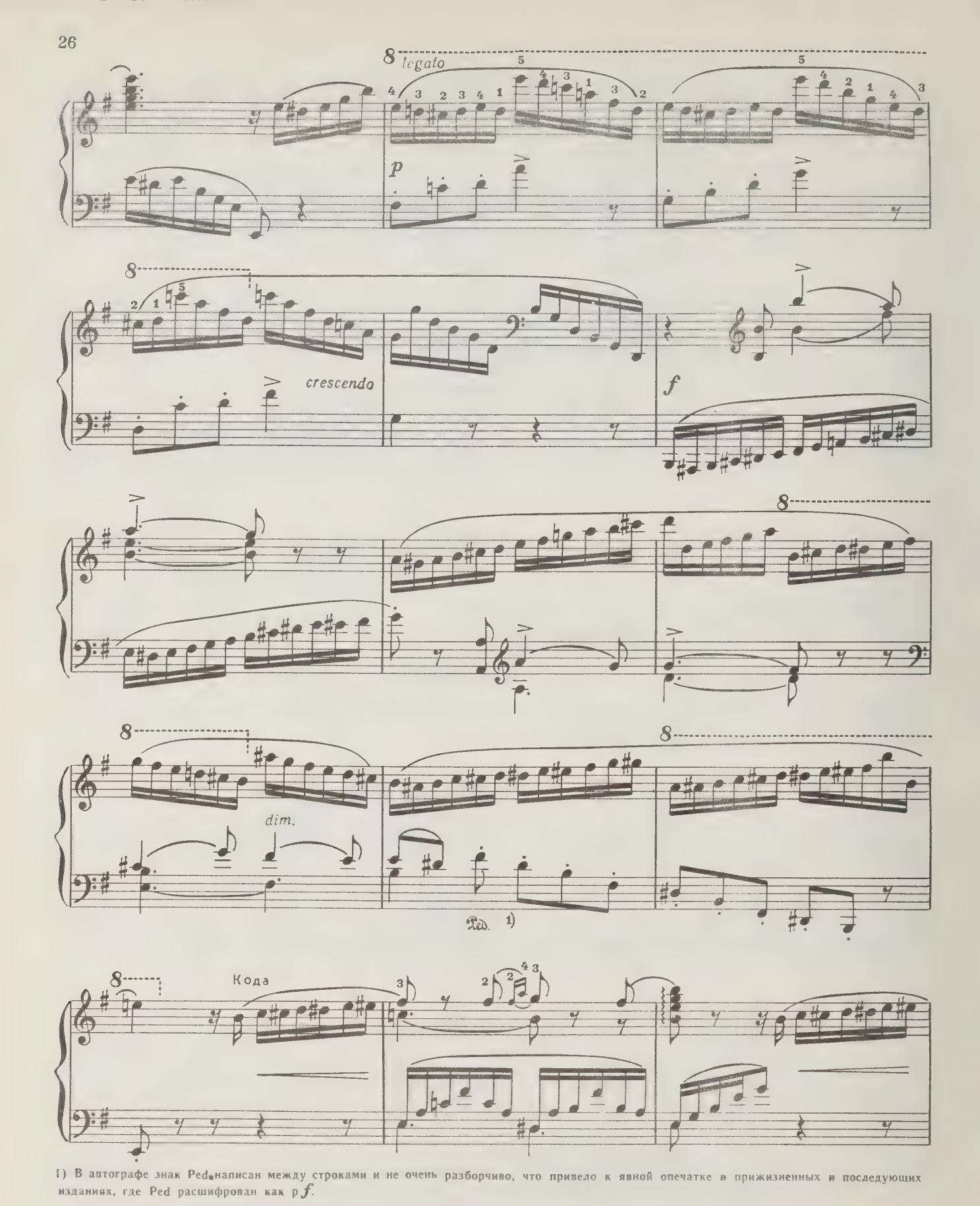

1) В автографе знак Ped написан между строками и не очень разборчиво, что привело к явной опечатке в прижизненных и последующих изданиях, где Ped расшифрован как p *f*.

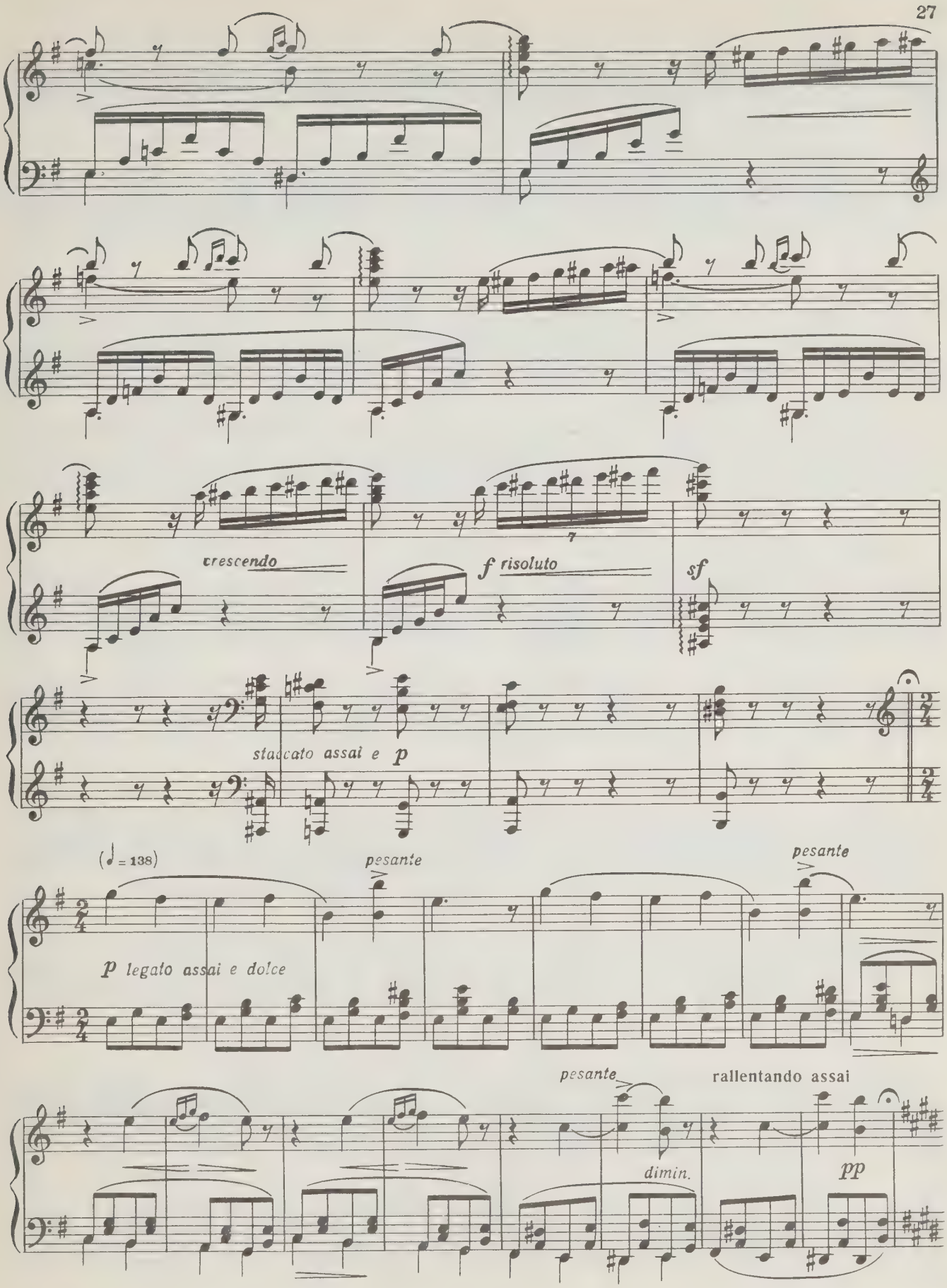
crescendo
f risoluto
sf
staccato assai e p
(♩ = 138)
pesante
p legato assai e dolce
pesante
pesante
dimin.
rallentando assai
pp

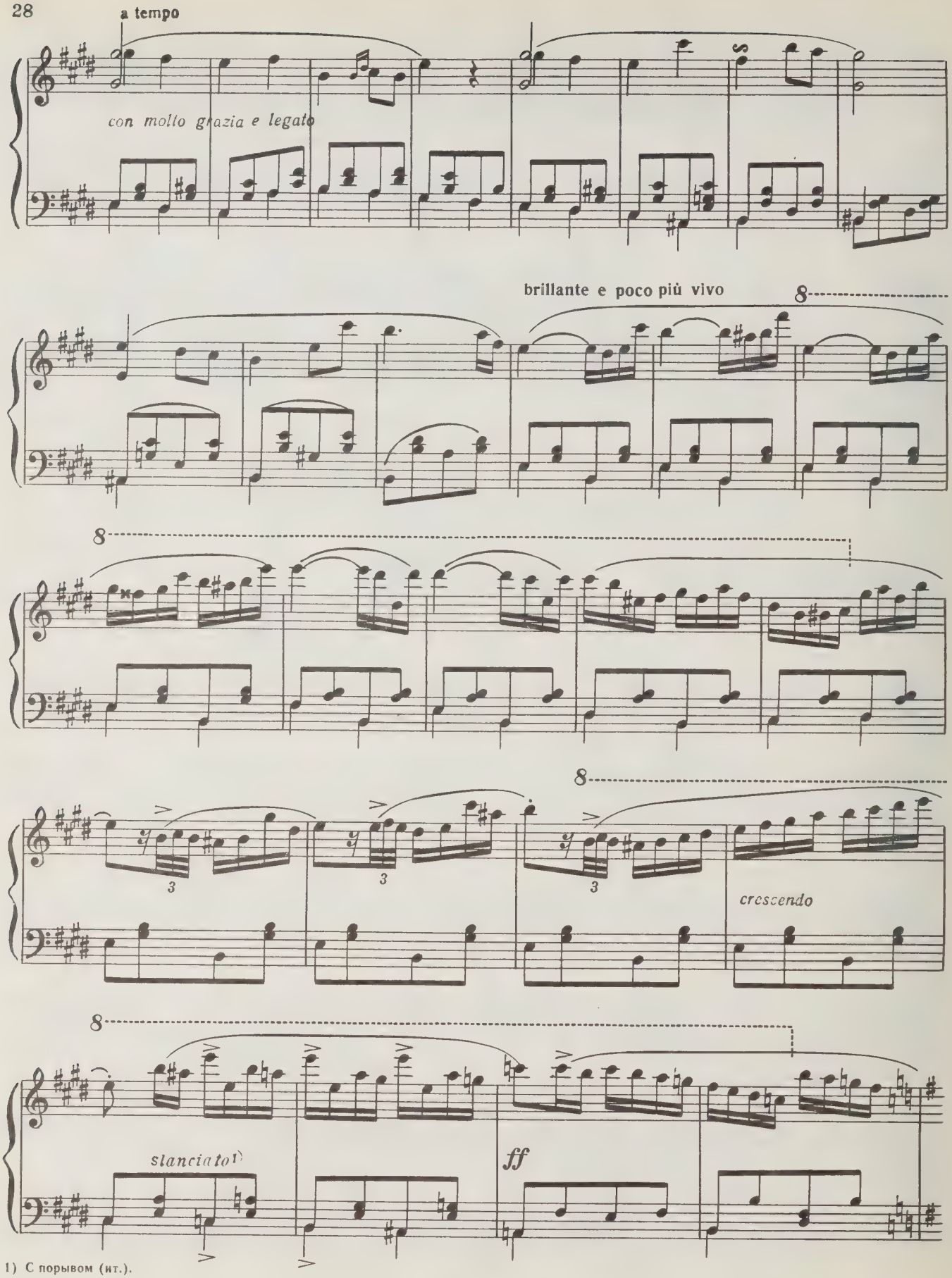

1) С порывом (ит.).

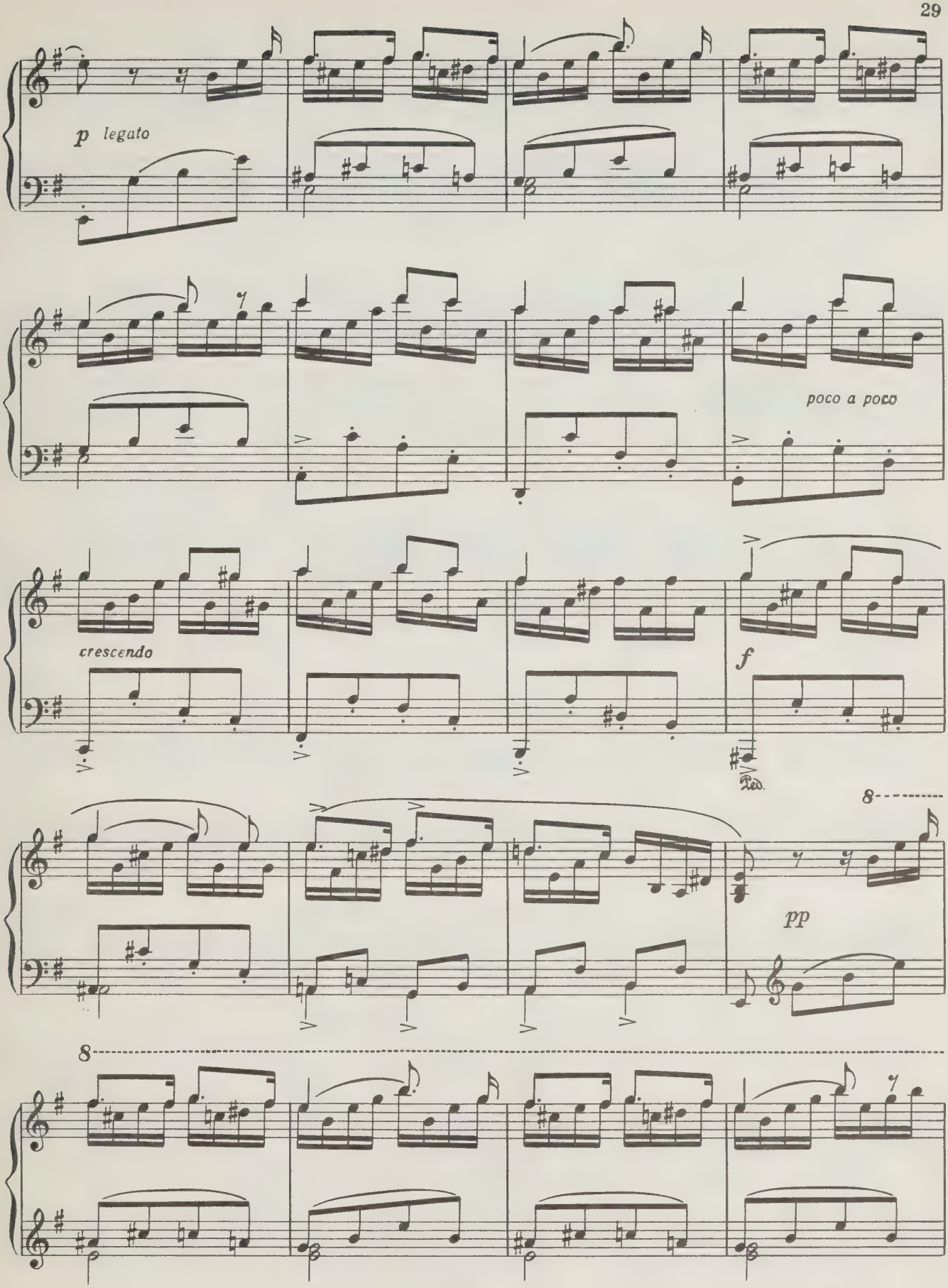
p legato
poco a poco
crescendo
f
pp
8
8

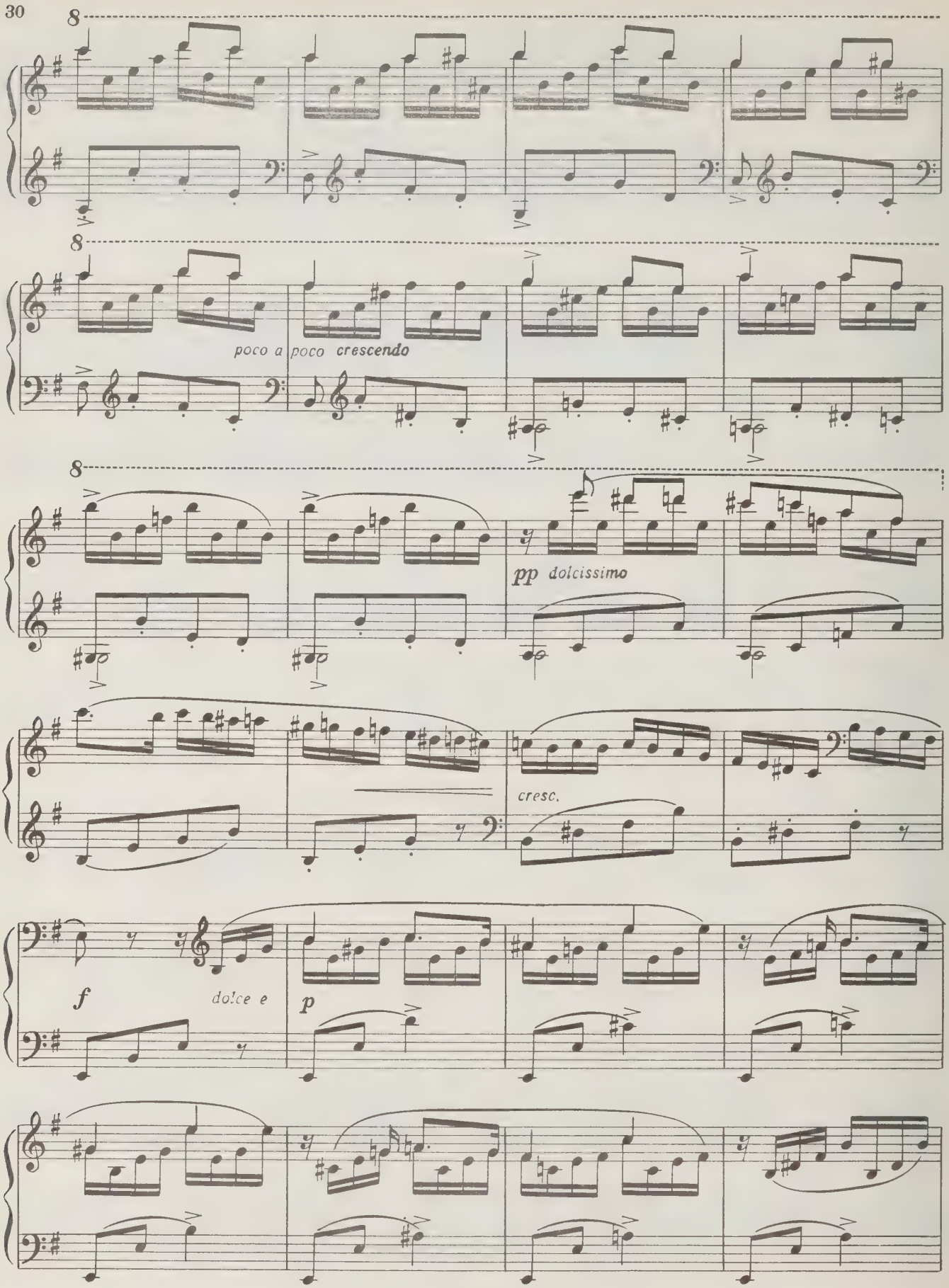
8
8
poco a poco crescendo
8
pp dolcissimo
cresc.
f
dolce e
p

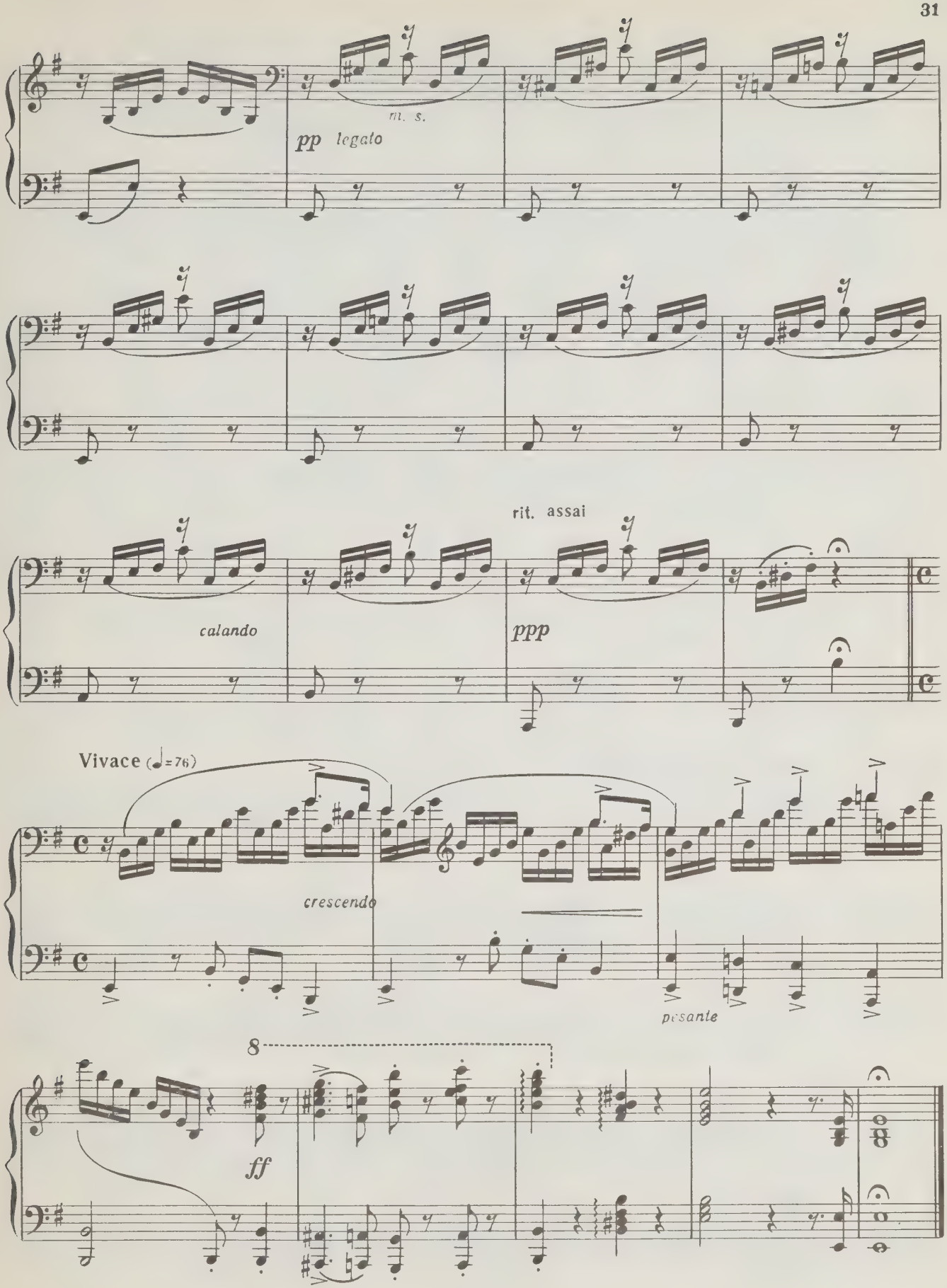
m. s.
pp legato
rit. assai
calando
ppp
Vivace (♩=76)
crescendo
pesante
8
ff

Е. А. Ушаковой

ВАРИАЦИИ

на шотландскую тему

О память сердца, ты сильней,
Рассудка памяти печальной

Батюшков

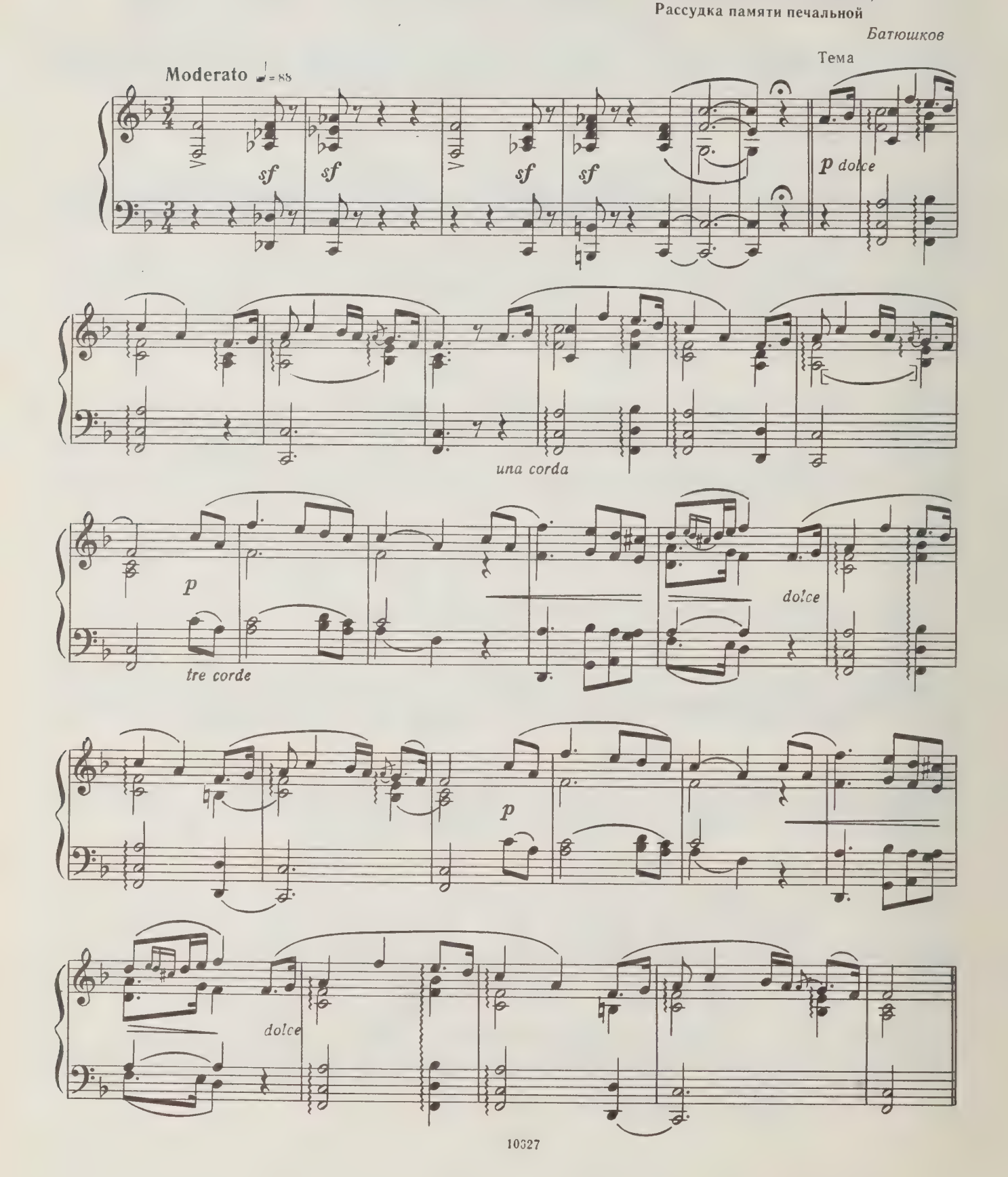

il tema più sensibile

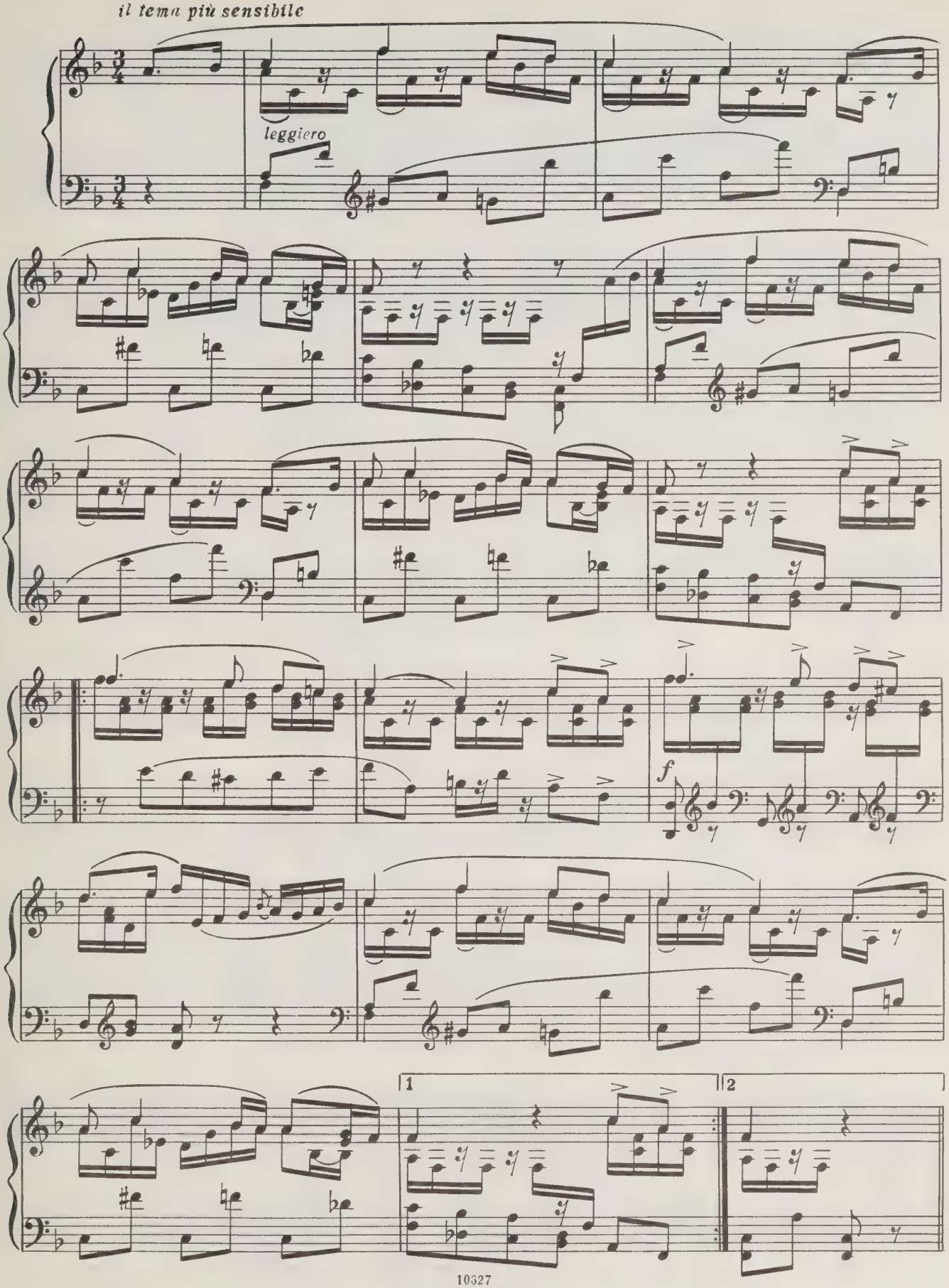

Вар. 2

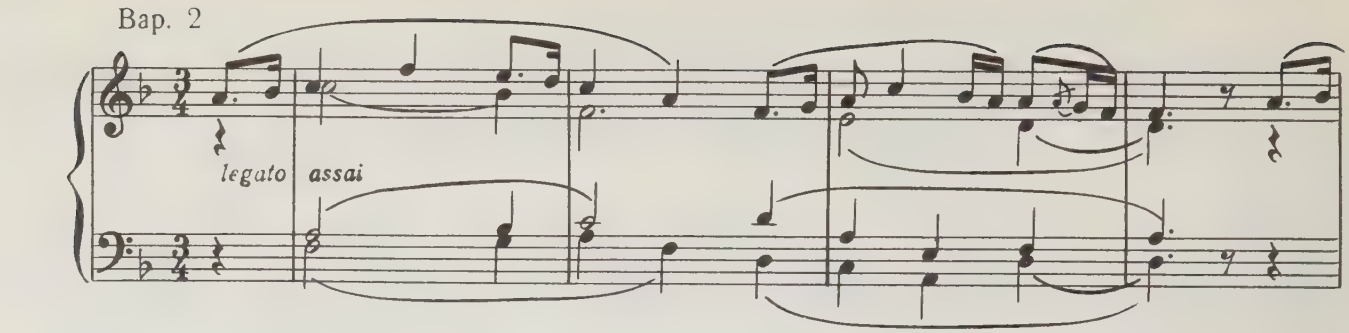

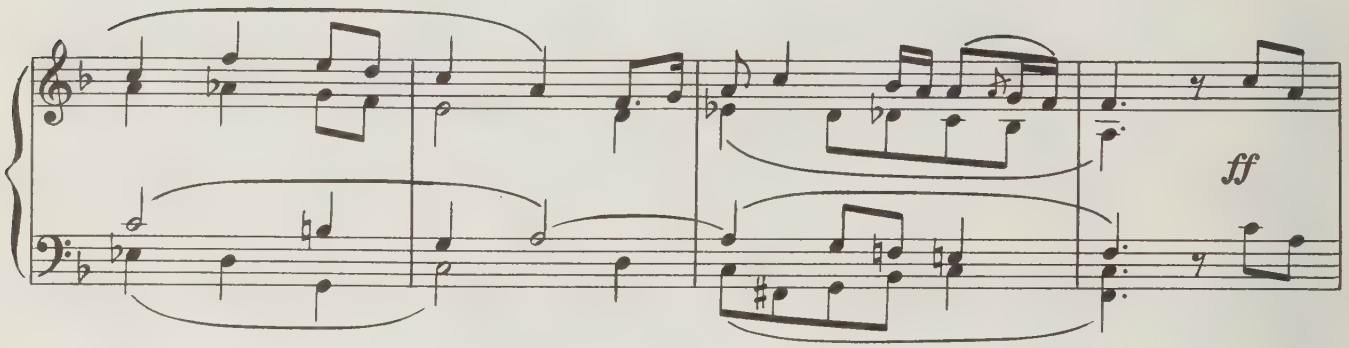

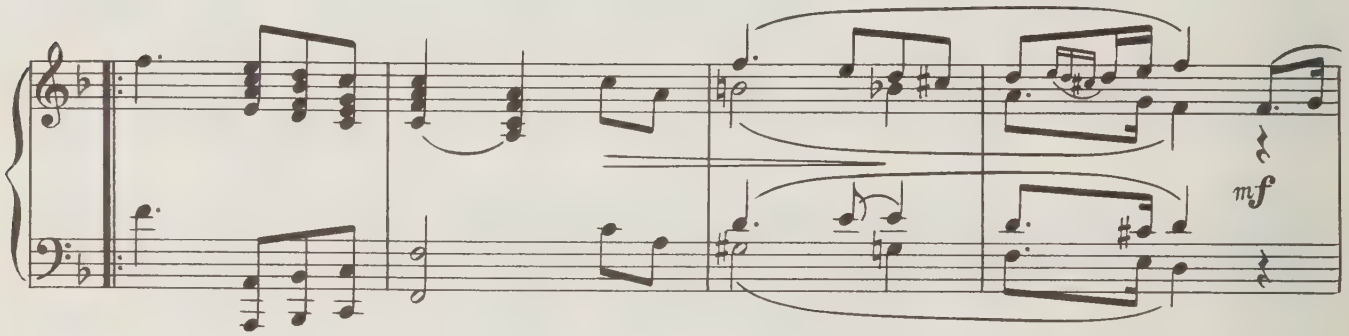

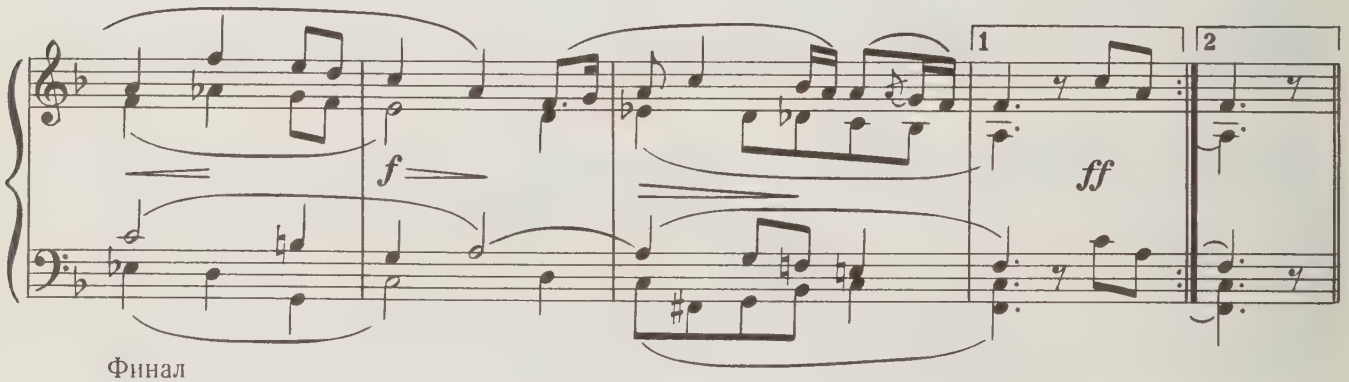

Финал

Vivace agitato ♩.=108

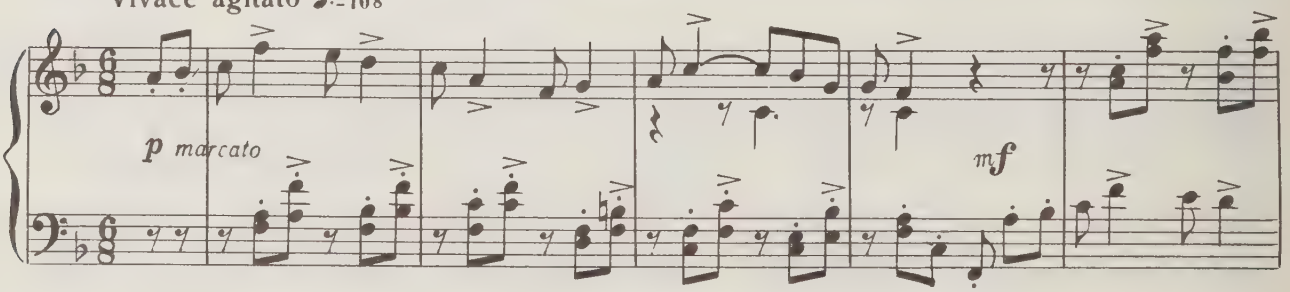

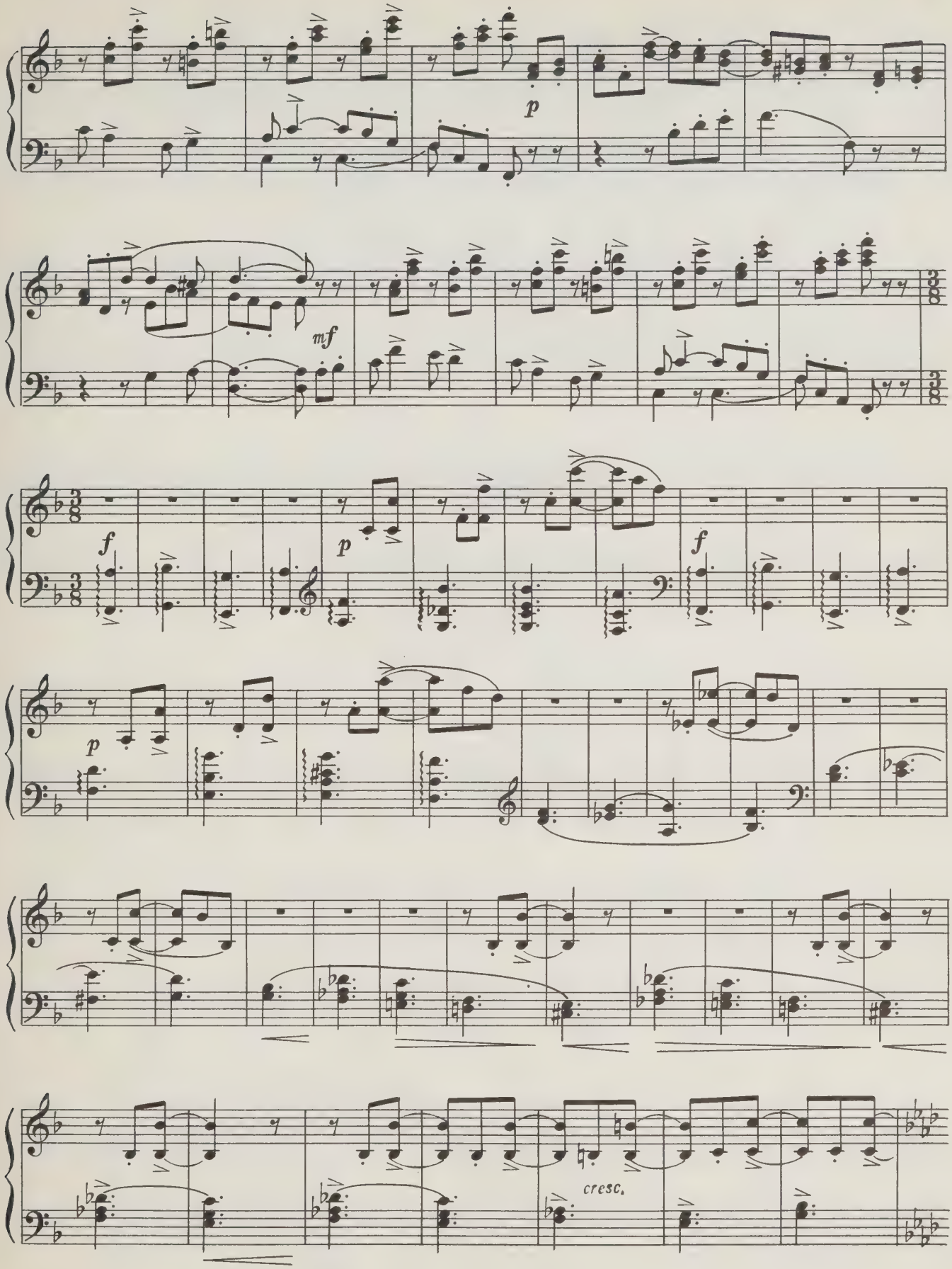
p
mf
f
p
f
p
cresc.

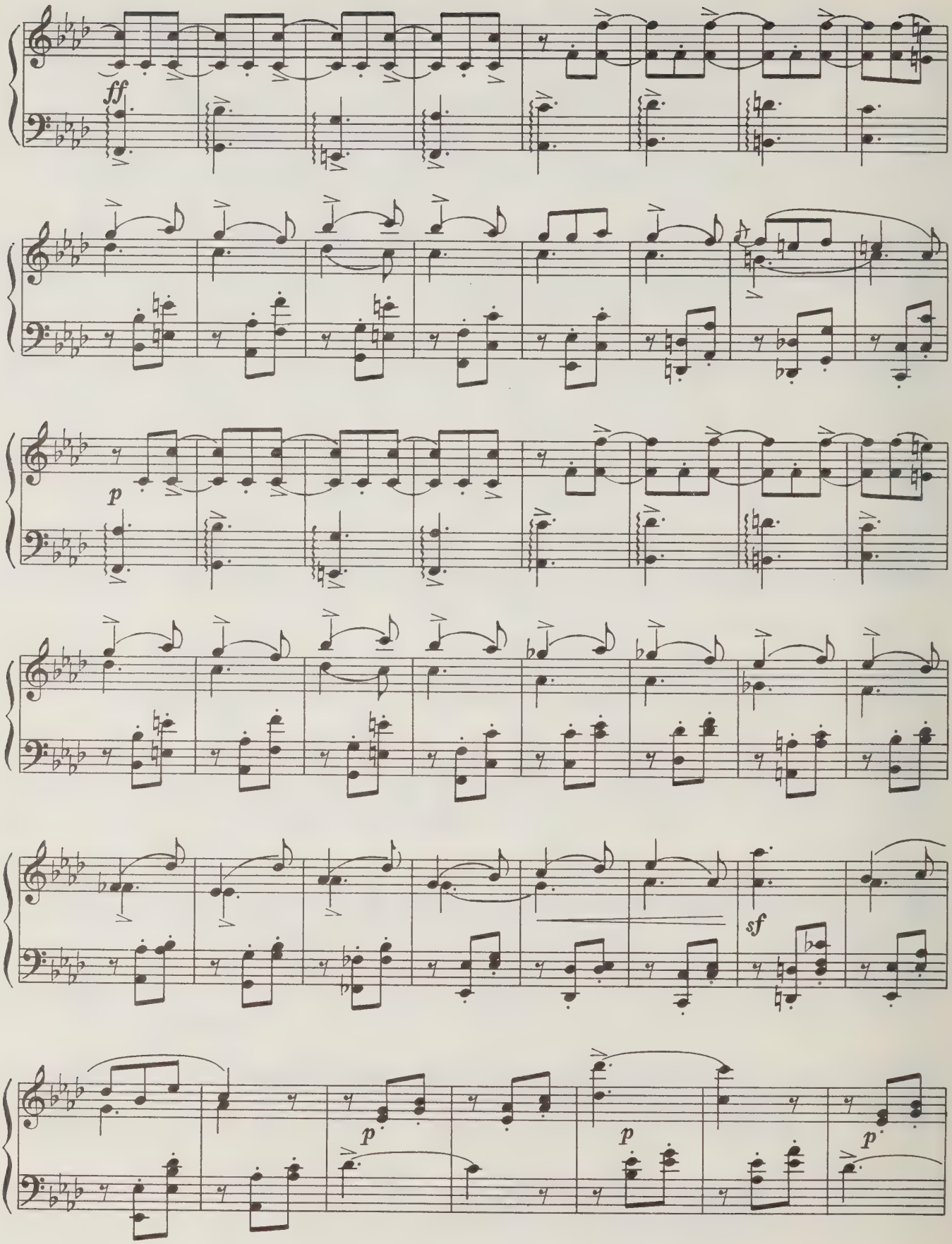
ff
p
sf
p
p
p

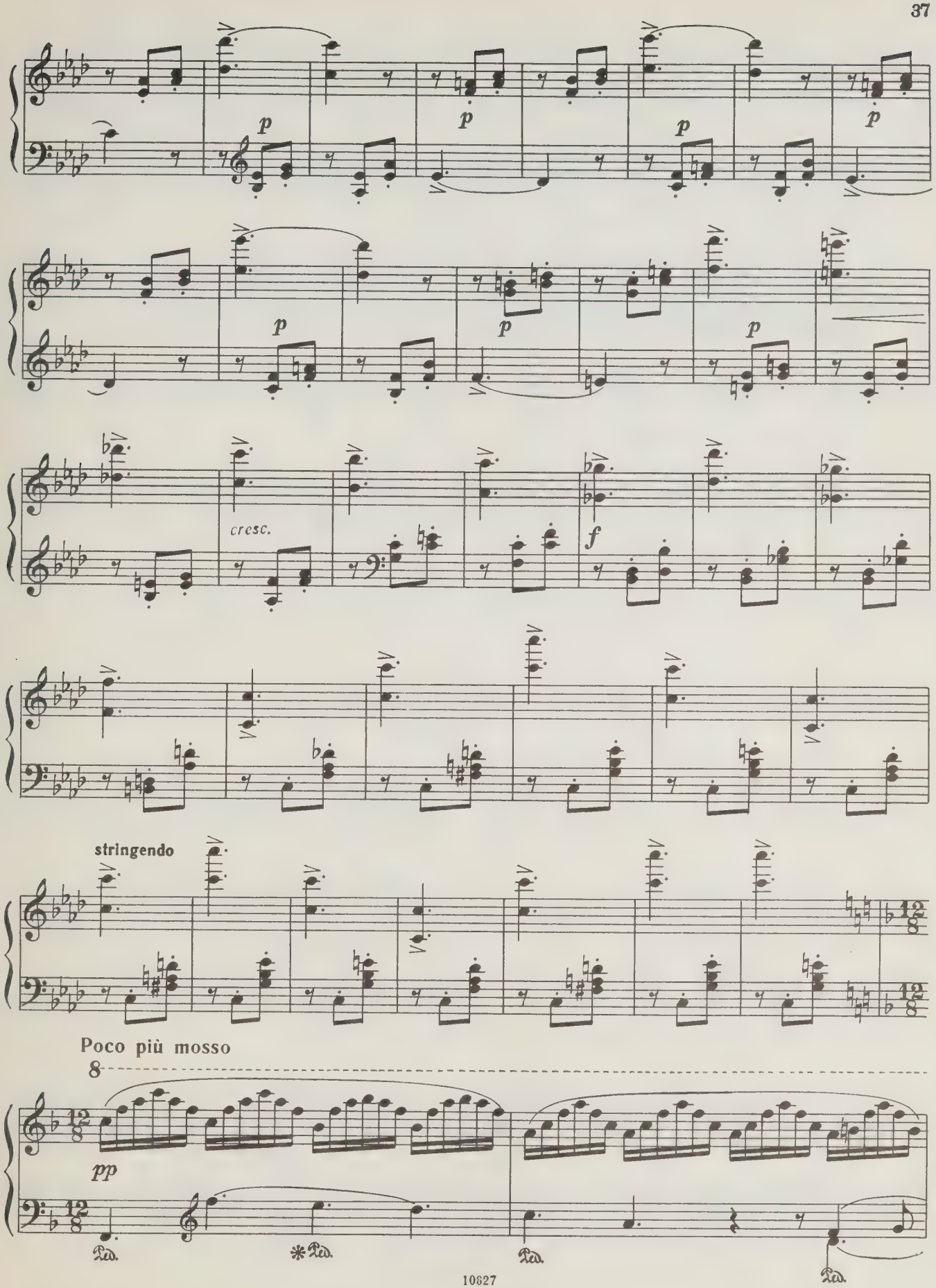
p
p
p
p
p
p
p
cresc.
f
stringendo
Poco più mosso
8
pp
Ped.
*Ped.
Ped.
Ped.

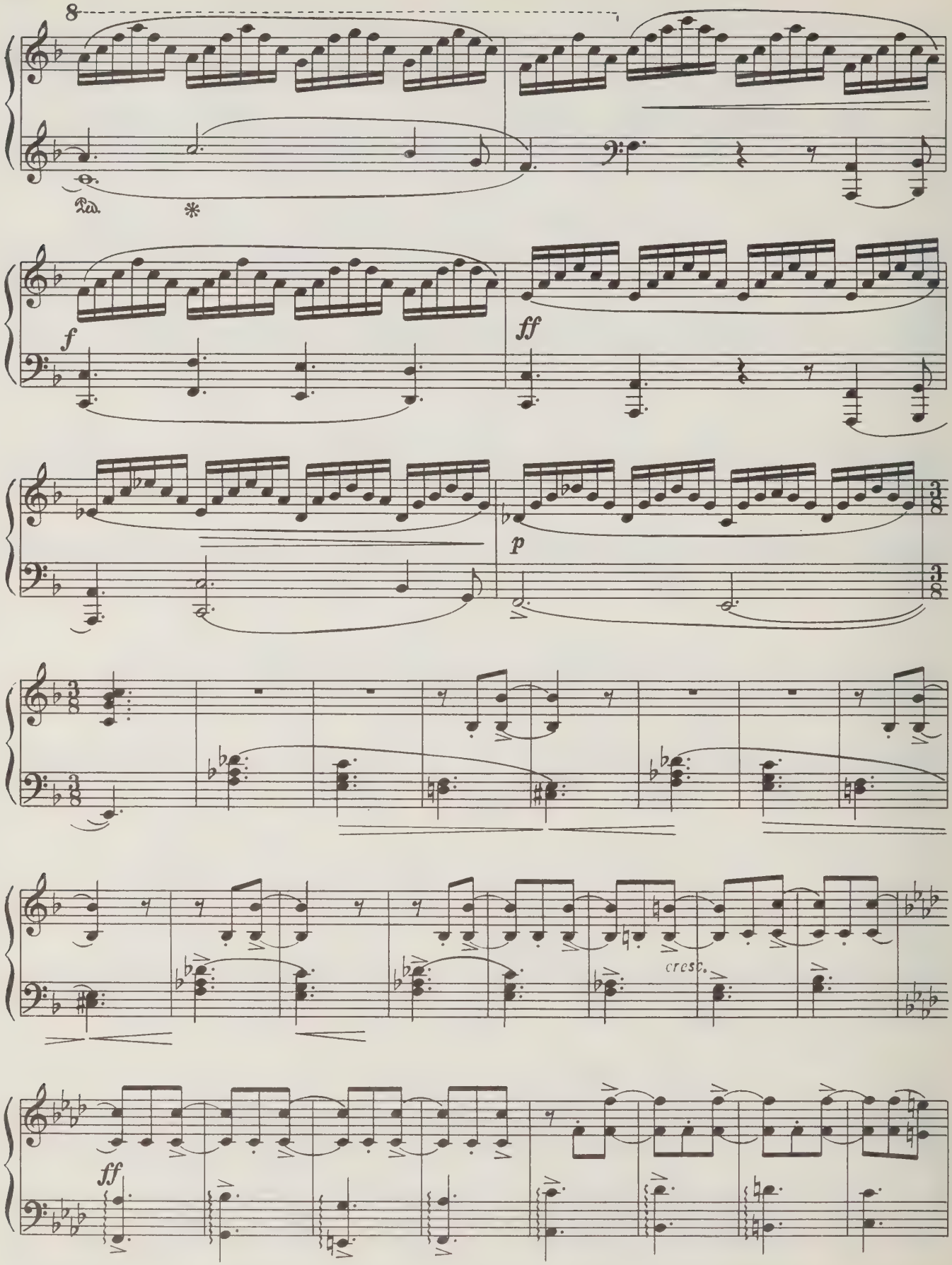
8
Ped.
*
f
ff
p
cresc.
ff

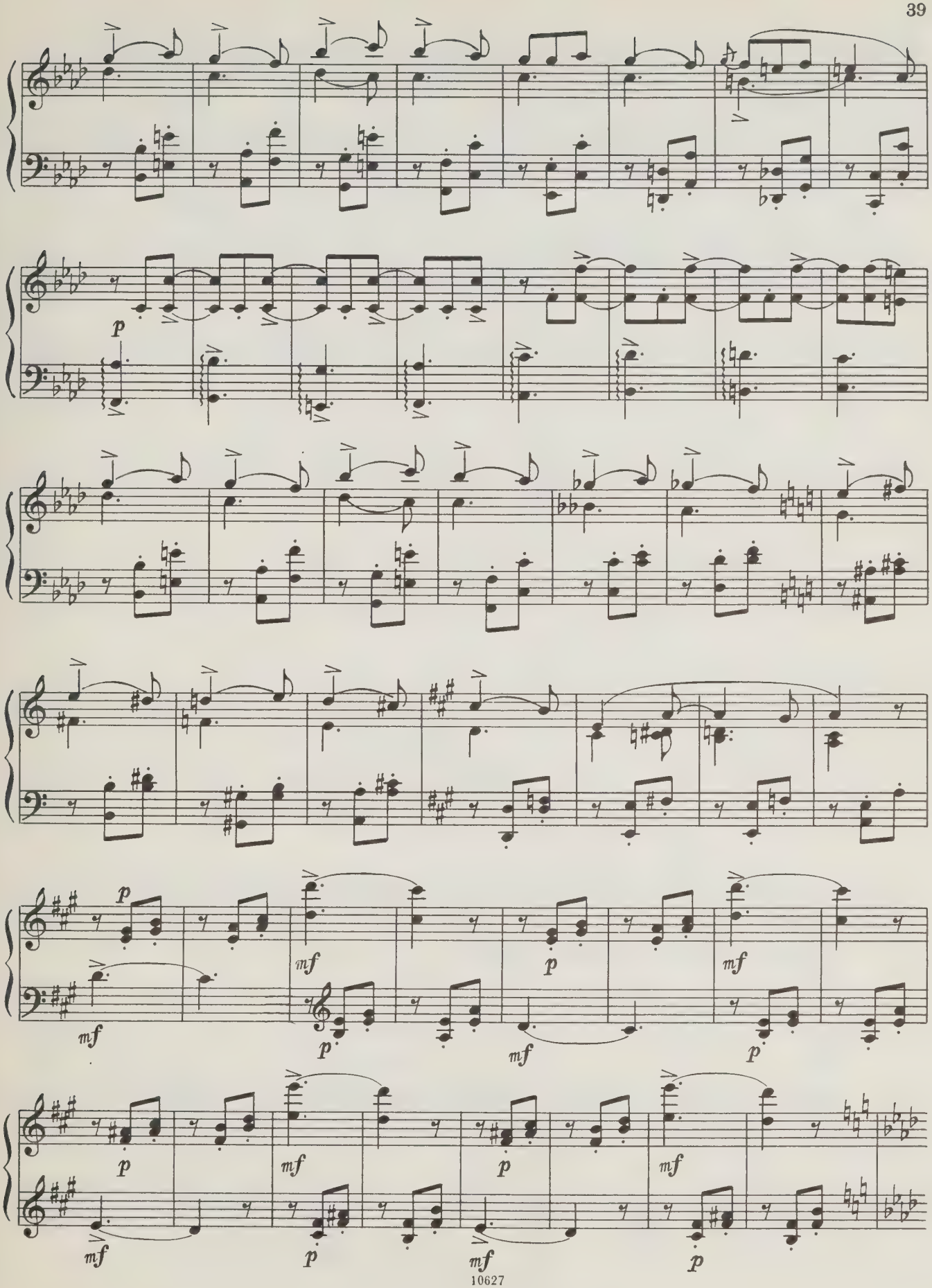
p
mf
p
mf
p
mf
p
mf
p
mf
p
mf
p
mf
p

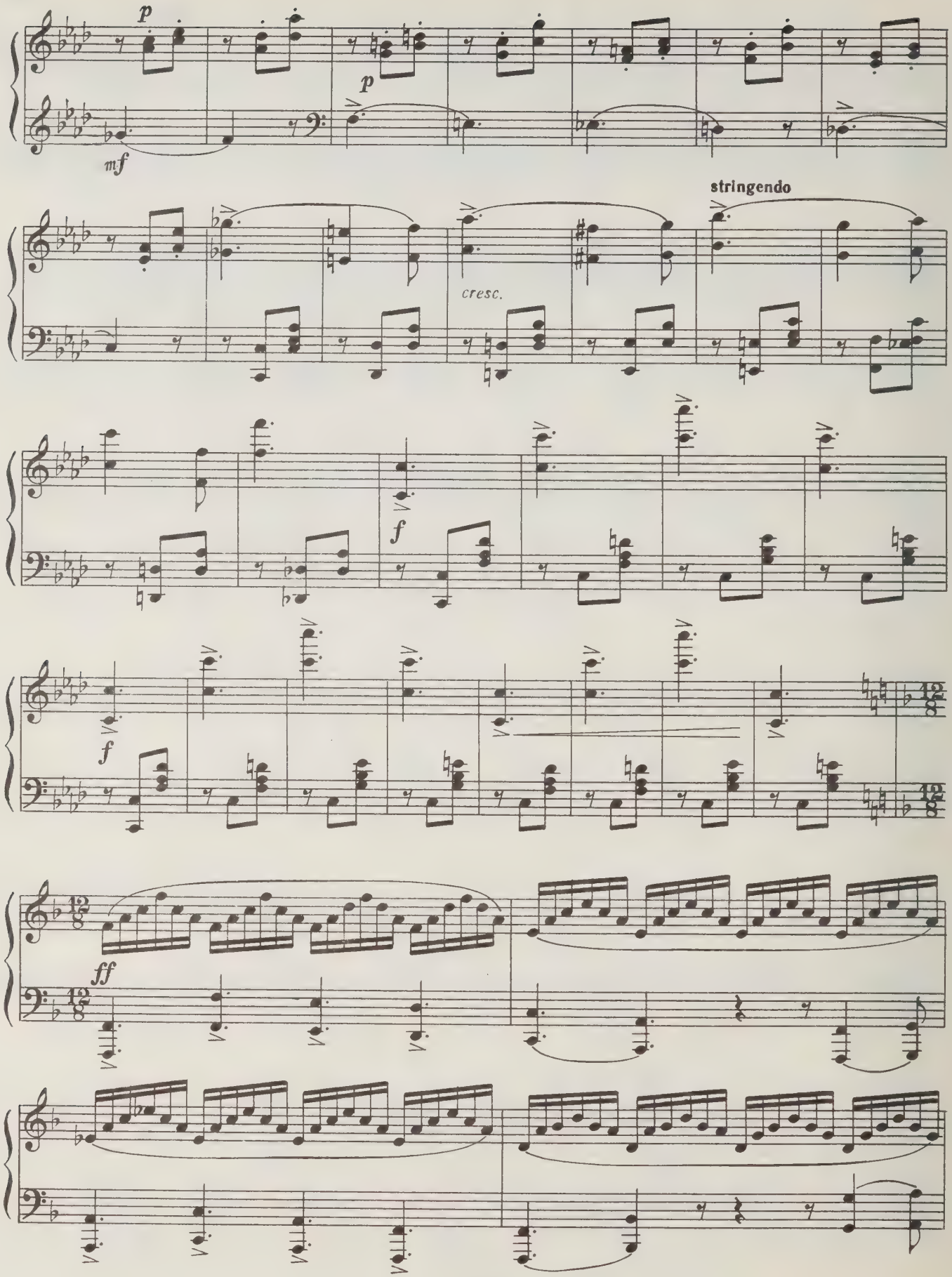
p
p
mf
stringendo
cresc.
f
f
ff

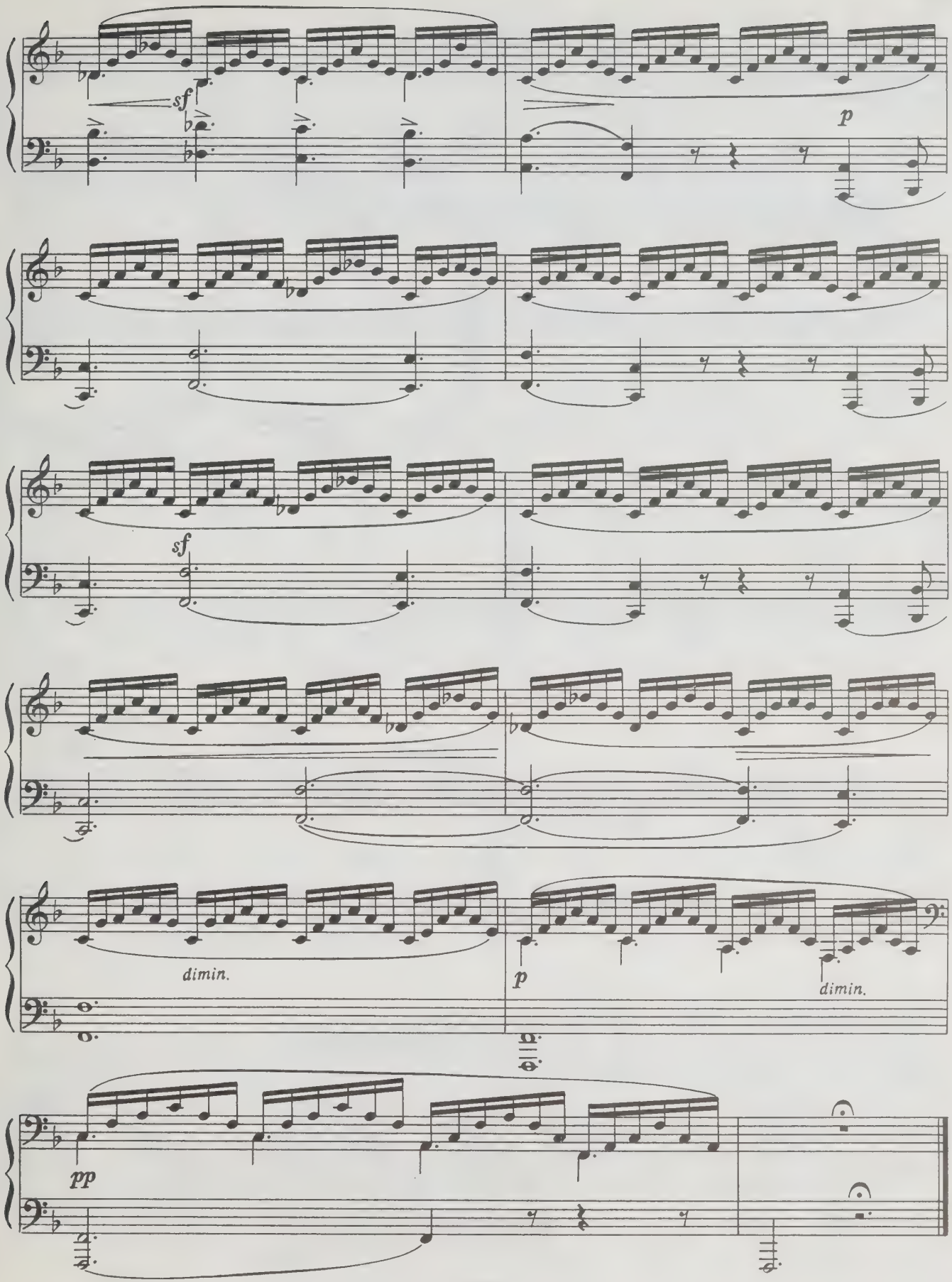
sf
p
sf
dimin.
p
dimin.
pp

ЖАВОРОНОК

Обработка для фортепиано
М. Балакирева [1]

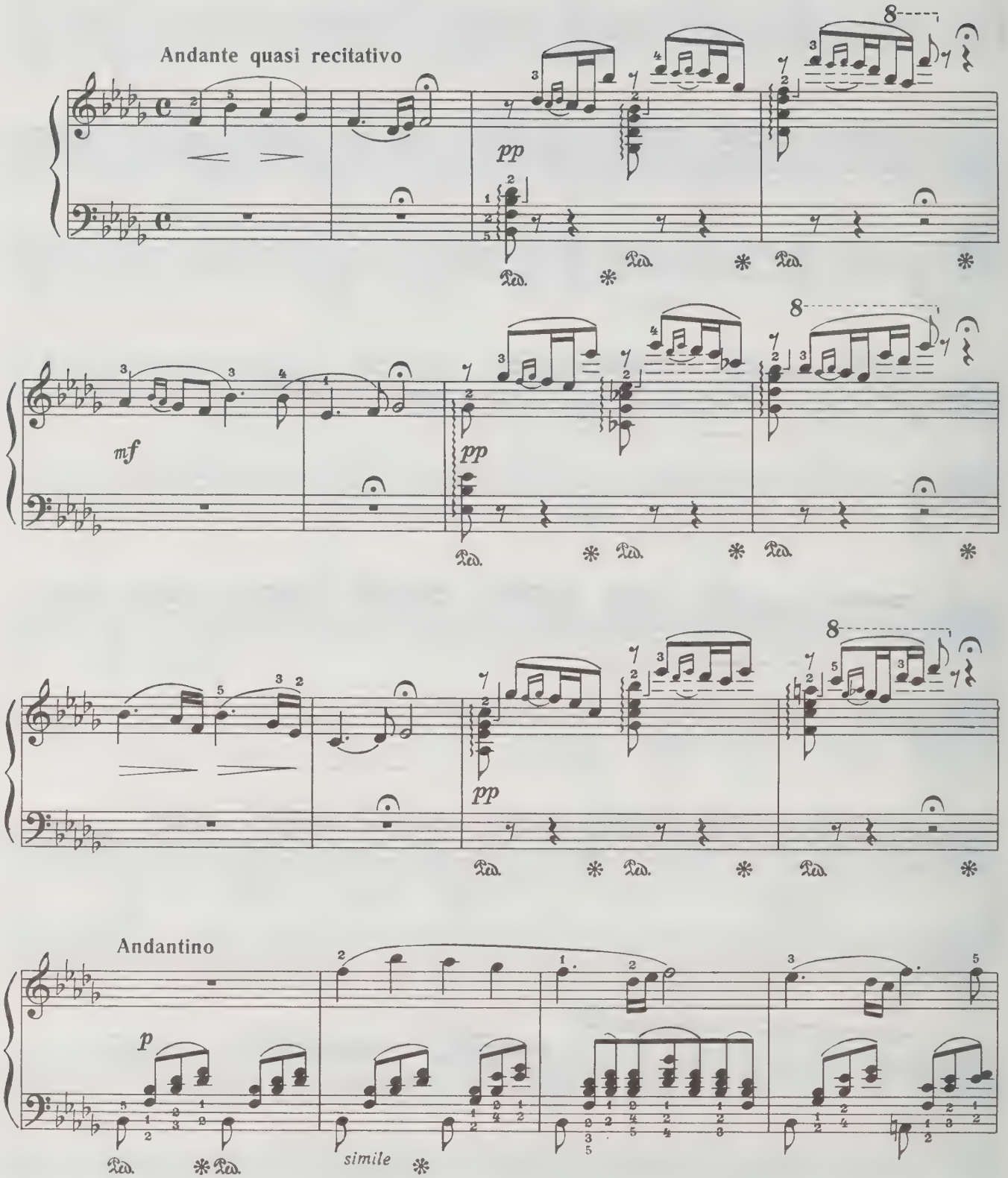

1) Редакция А. Руббаха.

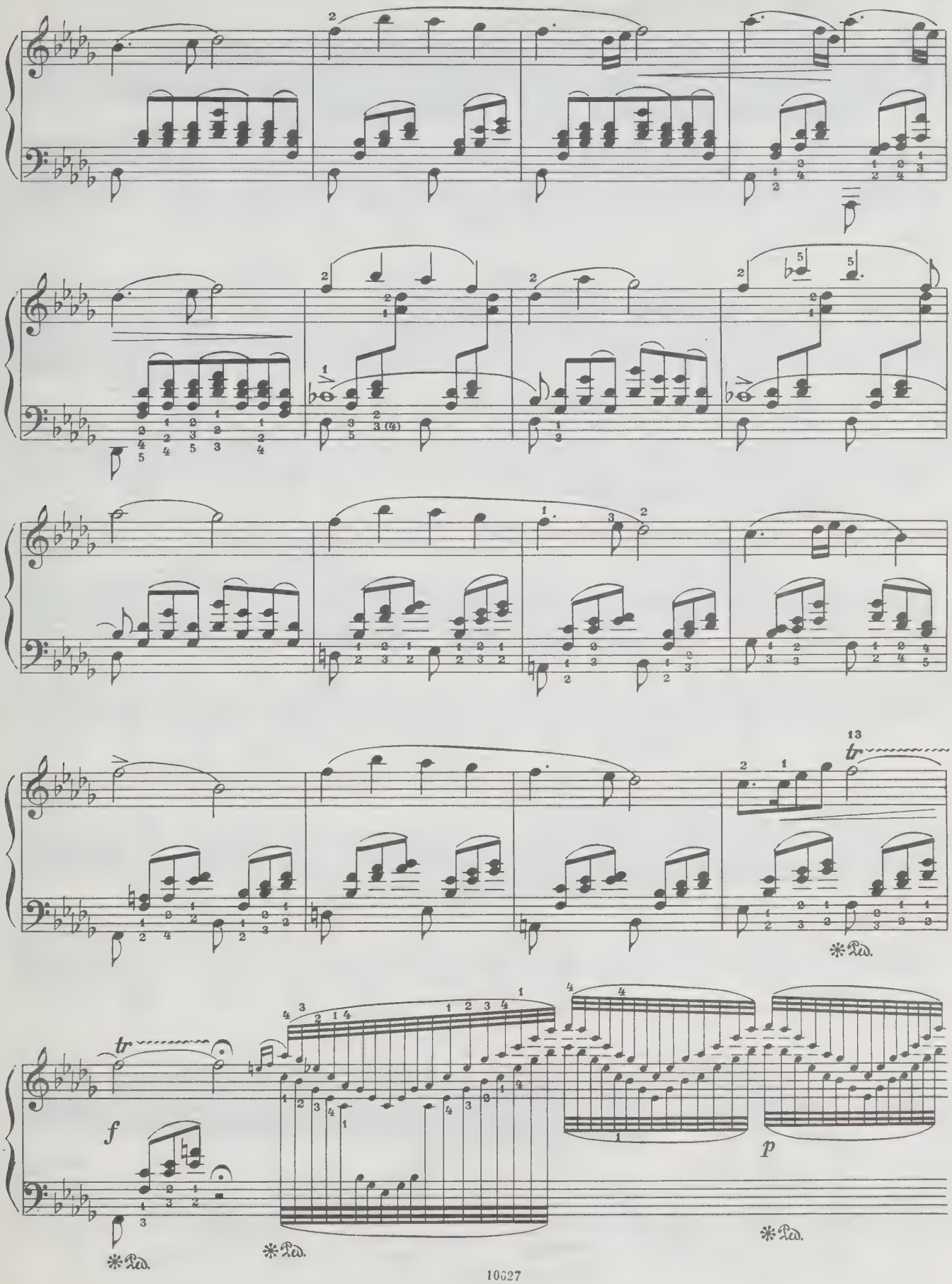
13
tr
f
p
Ped.

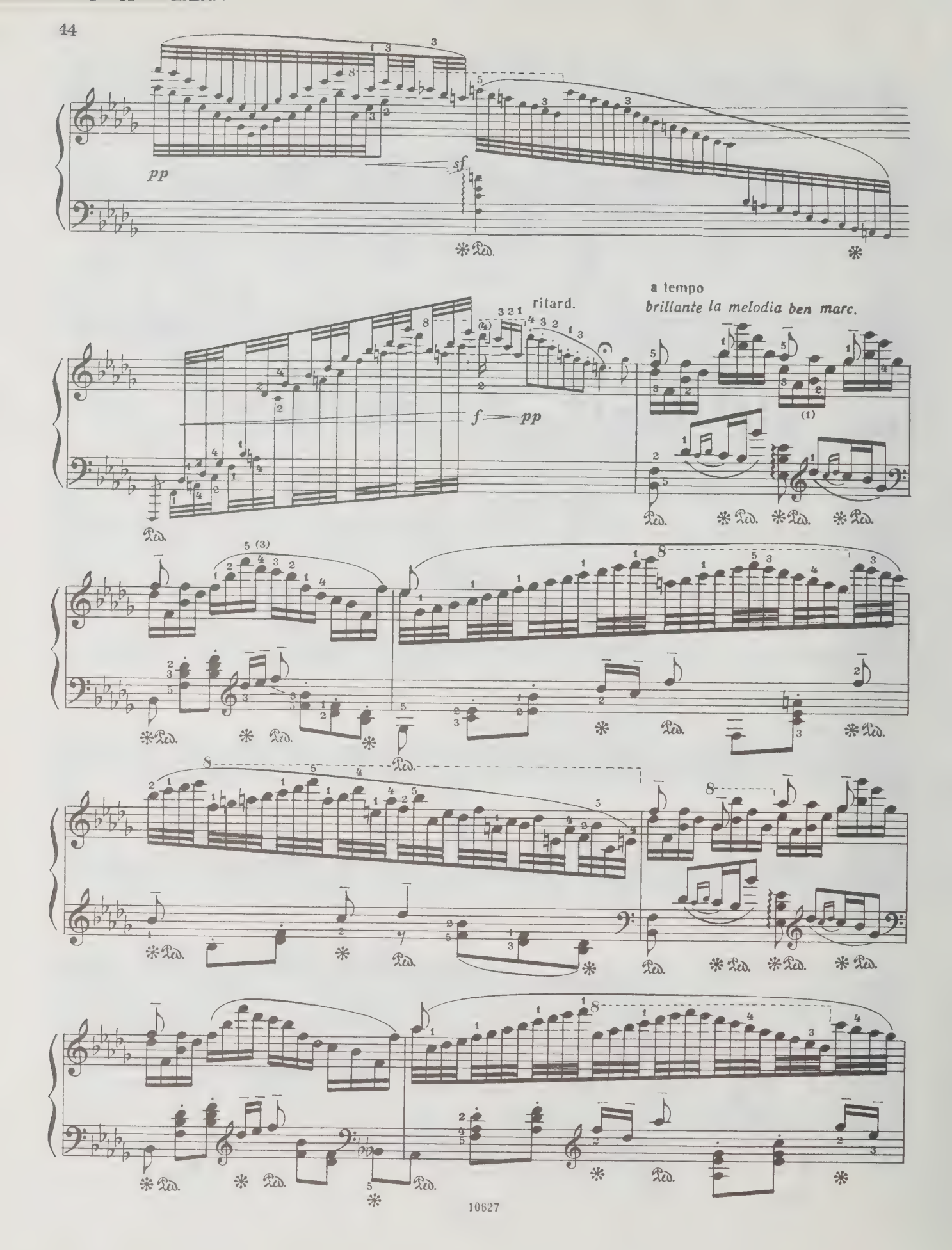
pp
sf
ritard.
f
pp
a tempo
brillante la melodia ben marc.

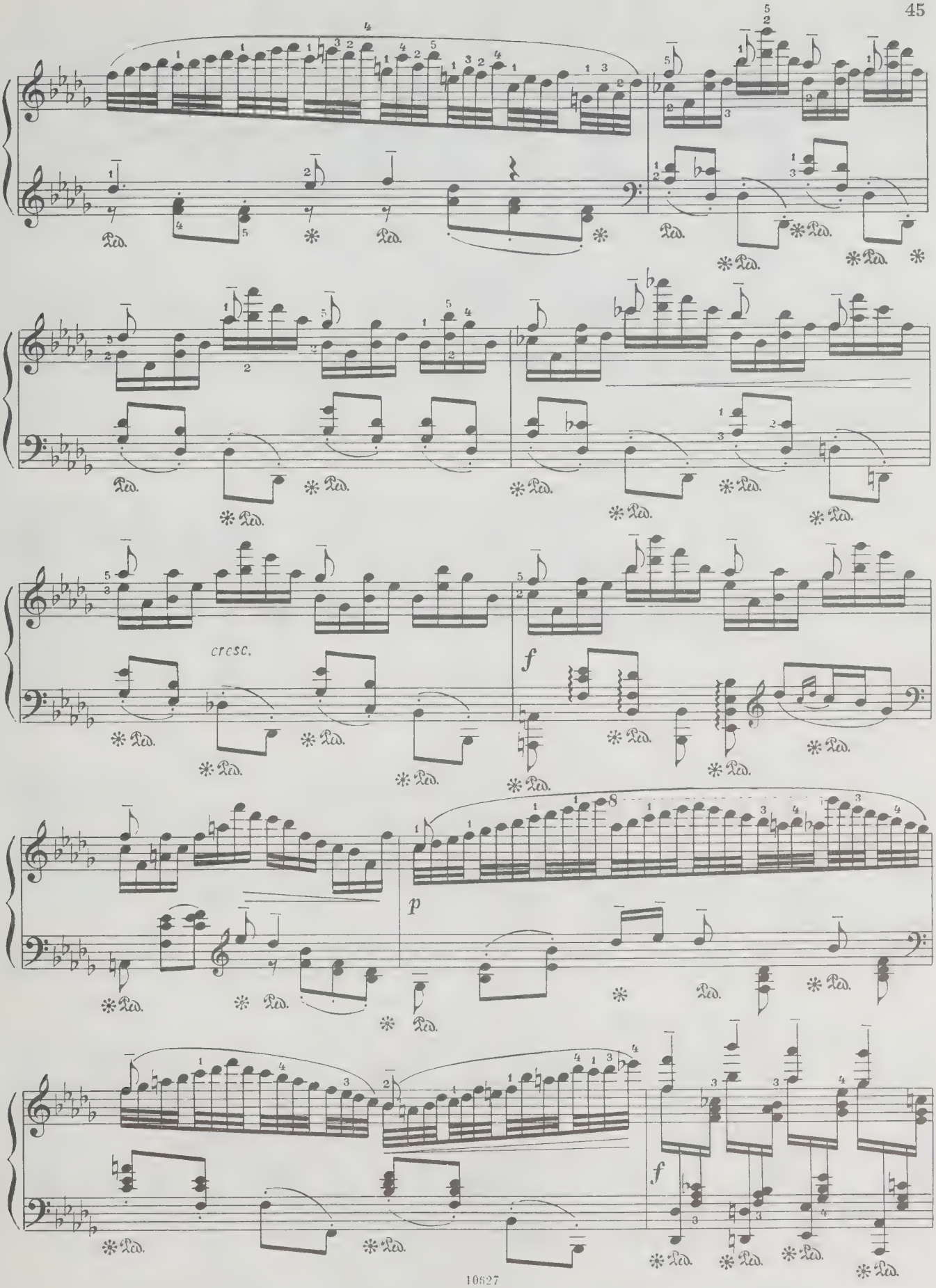
cresc.
f
p
f

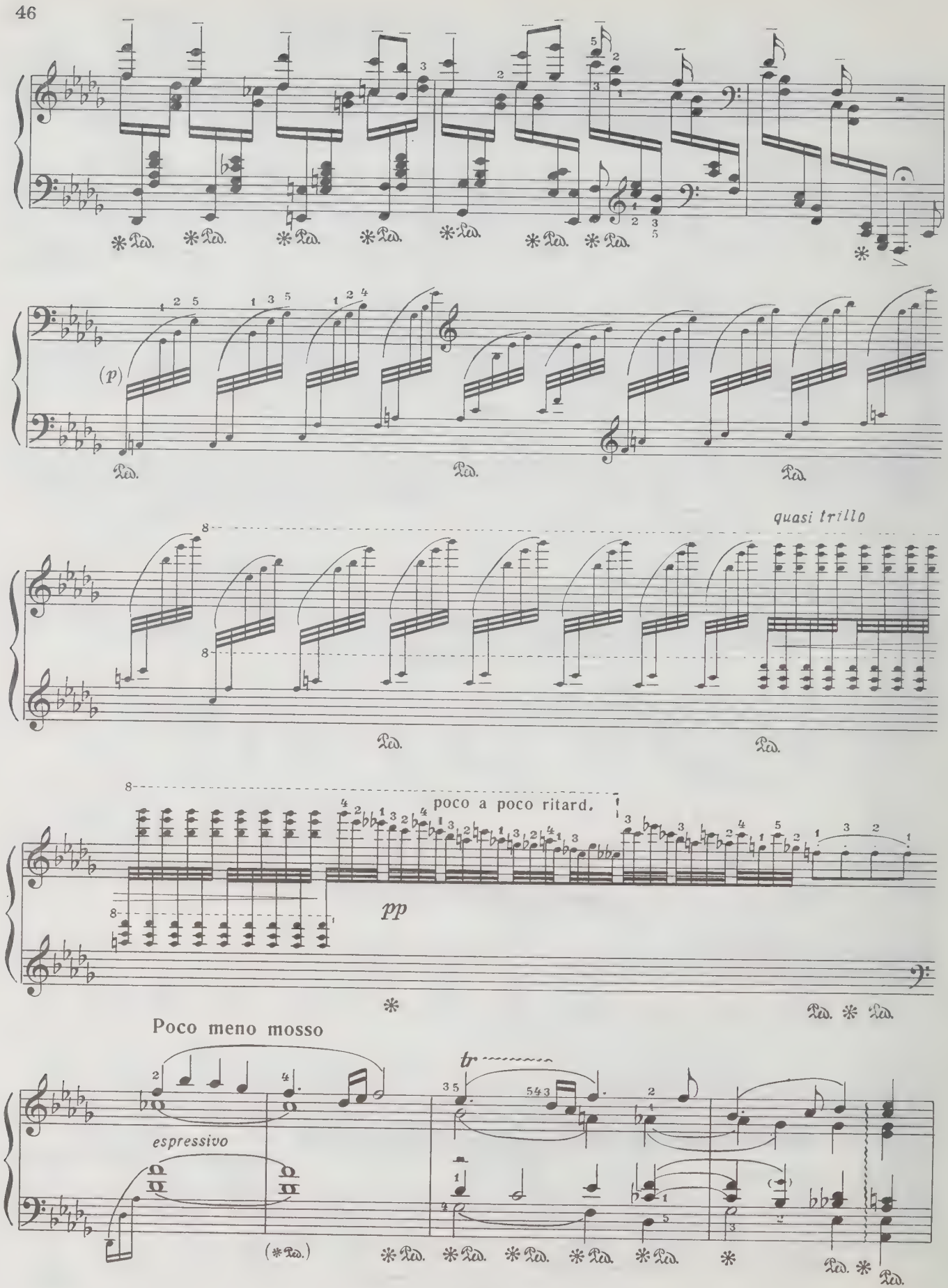
(p)
quasi trillo
poco a poco ritard.
pp
Poco meno mosso
espressivo
tr

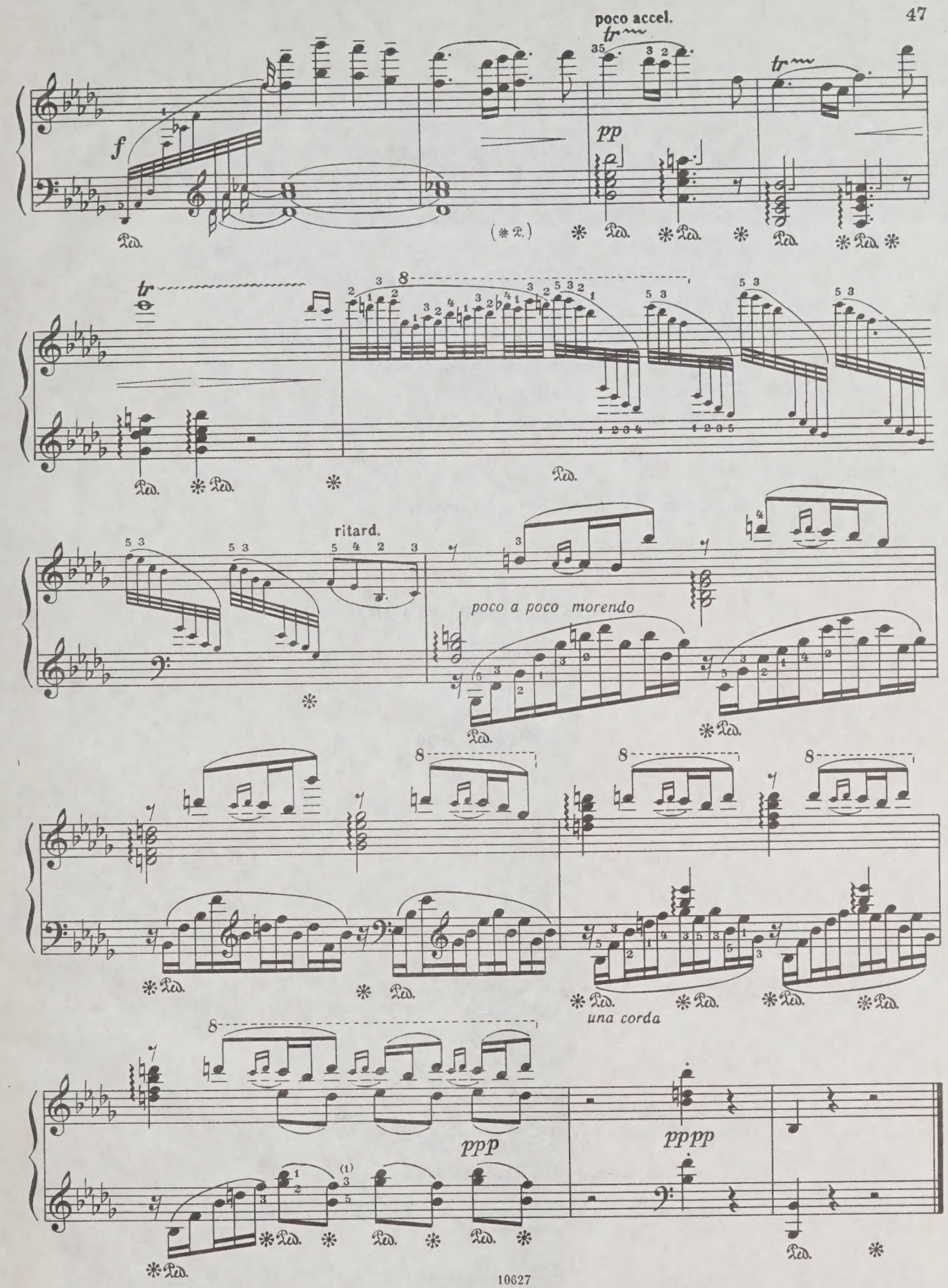
poco accel.
f
pp
ritard.
poco a poco morendo
una corda
ppp
pppp

65 к.

СОДЕРЖАНИЕ

ВАЛЬС 2
ТАРАНТЕЛЛА 4
ДЕТСКАЯ ПОЛЬКА 6
РАЗЛУКА. Ноктюрн 12
ВАРИАЦИИ на русскую песню «Среди долины ровныя» 16
ВАРИАЦИИ на тему «Соловей» А. Алябьева . . . 20
ВАРИАЦИИ на шотландскую тему 32
«ЖАВОРОНОК». Обработка для фортепиано М. Балакирева 42

© Издательство «Музыка», 1979 г. Составление.

ИЗДАТЕЛЬСТВО „МУЗЫКА"

МОСКВА 1979

МИХАИЛ ИВАНОВИЧ ГЛИНКА

ПЬЕСЫ

для фортепиано

Редактор *Н. Колчевский*
Техн. редактор *Т. Сергеева*
Корректор *И. Фортученко*

Подписано в печать 24.07.79. Формат бумаги 60×90 1/8. Бумага офсетная № 1. Печать офсет. Объем печ. л. 6,0. Усл. п. л. 6,0. Уч.-изд. л. 6,37. Тир. 30 000экз. Изд. № 10627. Зак. 1777. Цена 65 к.

Издательство «Музыка», Москва, Неглинная, 14

Московская типография № 6 «Союзполиграфпрома» при Государственном комитете СССР по делам издательств, полиграфии и книжной торговли. Москва 109088, Южнопортовая ул., 24

Г $\frac{90401-454}{026(01)-79}$ 344—79

FACULTY OF MUSIC
LIBRARY

DATE DUE:
23
JAN 09

****
MON.-THURS. 8:45-9:15
FRI. 8:45-5:45
SAT. 10-4:45
****

VE
POCKET
IBRARY

M
22
G53M75

Music